

LPP Report No		Development Application No	DA2017/0265
Site Address & Ward Locality	16-18 Thurlow Street Riverwood Peakhurst Ward		
Proposed Development	Demolition of existing structures and construction of a new multi dwelling housing development including strata subdivision (SEPP Affordable Rental Housing 2009).		
Owner	Mr G B Prideaux, M Prideaux		
Applicant	Benson McCormack Architecture		
Planner/ Architect	Planner – Rod Logan Planning Architect – Benson McCormack Architecture		
Date of Lodgement	21 July 2017		
Submissions	Three (3) – original DA		
Cost of Works	\$4,721,064.00		
Local Planning Panel Criteria	The application was deferred at the 31 January 2018 IHAP meeting and at the 15 March 2018 LPP meeting.		
List of all relevant Part 4.15(1)(a) matters	<ul style="list-style-type: none"> • Greater Metropolitan Regional Environmental Plan No 2 – Georges River Catchment • State Environmental Planning Policy No 55 - Remediation of Land • State Environmental Planning Policy (Building Sustainability Index: BASIX) 2004 • State Environmental Planning Policy (Affordable Rental Housing) 2009 • Hurstville Local Environmental Plan 2012 • Development Control Plan No.1 		
List all documents submitted with this report for the Panel's consideration	Architectural Plans Shadow diagrams		
Report prepared by	Senior Development Assessment Officer		
Recommendation	THAT the application be approved subject to conditions.		

Site Plan

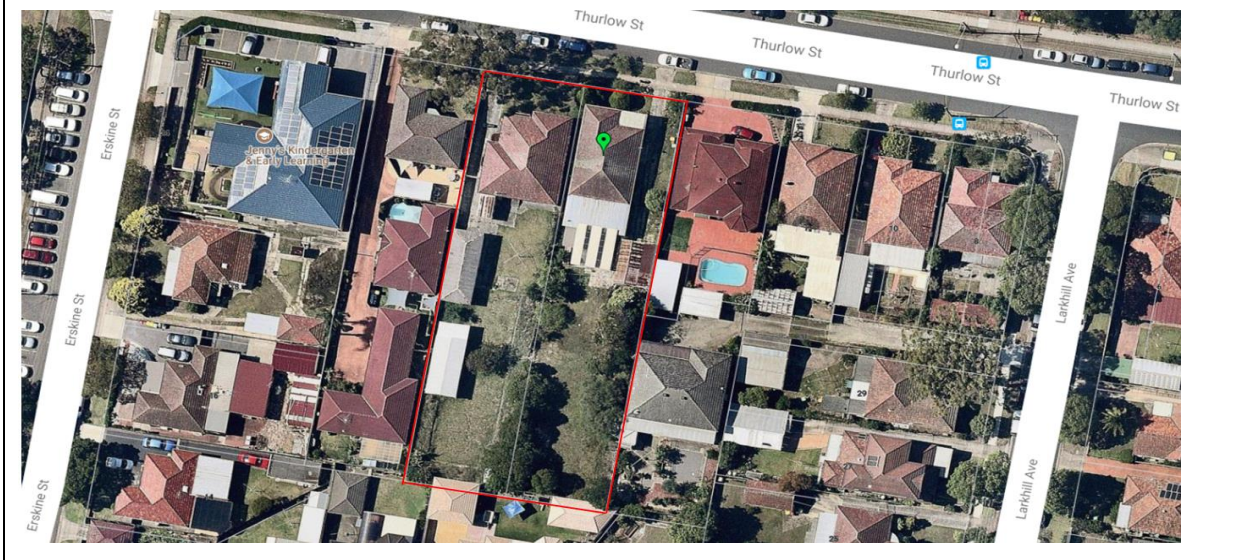

Executive Summary

At its meeting on 31 January 2018 the Independent Hearing and Assessment Panel (IHAP) considered DA2017/0265 which is an application for the demolition of the existing structures and construction of a new multi dwelling housing development. The application was made in accordance with the provisions contained within SEPP (Affordable Rental Housing) 2009. The application was subsequently deferred by the Panel for design changes.

The application was re-considered by the Local Planning Panel at its meeting on 15 March 2018. The application was deferred by the Panel for further design changes and additional information. The information requested by the Panel, as well as the required design changes have now been provided by way of amended plan submission.

The application is recommended for approval subject to conditions.

Report in Full

A BACKGROUND

At its meeting on 31 January 2018 the Independent Hearing and Assessment Panel considered the subject development application. The following was resolved:

“The Georges River Council IHAP as the delegate of the Georges River Council defers determination of Development Application No. DA2017/0265 for the demolition of existing structures and construction of a new multi-dwelling housing development including strata subdivision (SEPP Affordable Rental Housing 2009) at 16-18 Thurlow Street, Riverwood, and invites the applicant to submit the following for consideration by the IHAP:

- 1. To achieve a reasonable amenity to the occupants of the rear bedrooms in units 9-12 inclusive, without compromising the privacy of the adjacent development, amended plans are to demonstrate appropriate rear setback to*

- accommodate two storey structure in addition to achieve an appropriate fenestration (window) treatment (suggested rear setback in the order of 9m).
2. To facilitate the amenity of the upstairs bedrooms and light to the ground floor living spaces, provide a minimum separation of 5m between the building forms within the site.
 3. To enhance the visual outlook of the streetscape, relocate the fire egress stairs adjacent to the eastern front boundary to be within the site, whilst complying with the National Construction Code.
 4. To improve the amenity to all residents and to increase landscaping along the side boundary, relocate the garbage area to the basement.”

In view of the above deferral, the application was subsequently re-considered by the Local Planning Panel at its meeting on 15 March 2018. The following was resolved:

“The Georges River Council LPP as the delegate of the Georges River Council defers determination of Development Application No. DA2017/0265 for the demolition of existing structures and construction of a new multi-dwelling housing development including strata subdivision (SEPP Affordable Rental Housing 2009) at 16-18 Thurlow Street, Riverwood, and invites the applicant to submit the following:

- *Fully dimensioned amended plans which must indicate the following (but not limited to):*
 - *Setbacks to all boundaries;*
 - *Room sizes;*
 - *Heights including ceiling and ridges;*
 - *Floor space ratio calculation plan;*
 - *Landscape plans and private open space areas;*
 - *Updated shadow diagrams;*
 - *Compliance with the requirements of Schedule 1, Part 1 of the Environmental planning and Assessment Regulation 2000 having regard to Item 2 of Part 1.*
- *The second floor of the rear building shall be moved northward to achieve a minimum 9m setback from the rear boundary. The rear setback of the rear building shall remain no less than 6m from the southern boundary. In this regard the northern elevation of the rear building shall maintain a 5m separation to the middle building.*

B AMENDED PLANS

The applicant has submitted amended plans to address the deferral reasons nominated by the IHAP. These are discussed below:

- *Fully dimensioned amended plans which must indicate the following (but not limited to):*
 - *Setbacks to all boundaries;*
 - *Room sizes;*
 - *Heights including ceiling and ridges;*
 - *Floor space ratio calculation plan;*
 - *Landscape plans and private open space areas;*
 - *Updated shadow diagrams;*

- *Compliance with the requirements of Schedule 1, Part 1 of the Environmental planning and Assessment Regulation 2000 having regard to Item 2 of Part 1.*

Comment: The applicant has submitted a complete amended plan package to reflect the abovementioned requirements.

- *The second floor of the rear building shall be moved northward to achieve a minimum 9m setback from the rear boundary. The rear setback of the rear building shall remain no less than 6m from the southern boundary. In this regard the northern elevation of the rear building shall maintain a 5m separation to the middle building.*

Comment: The applicant has amended the proposal to reflect the abovementioned requirement. The northern elevation of the rear building maintains a 5m ground floor setback to the middle building whilst the first floor provides a greater setback at approximately 7.1m. The additional setback on the first floor has been achieved because the third bedrooms at the northern end of the first floor (of the rear building) have been deleted by the applicant.

The amended plans now demonstrate full compliance with the Panel's reason for deferral.

Additional Comments – Detailed Site Investigation

The original recommendation was for deferred commencement approval so as to enable for a Detailed Site Investigation to be undertaken and submitted to Council in accordance with the recommendations in the submitted Preliminary Site Investigation. A Detailed Site Investigation has since been submitted which concludes that the site does contain some contaminated soils, however, these would be removed during the basement excavation and the site can be made suitable for the proposed development. The proposed development is therefore satisfactory with respect to the SEPP 55 requirements concerning land contamination.

In view of the above, it is recommended that the deferred commencement condition is removed and an additional condition of consent inserted stating that the recommendations made within the Detailed Site Investigation must be adhered to at all times.

Concluding Remarks

The amended modified development has been assessed against the requirements of State Environmental Planning Policy (Affordable Rental Housing) 2009, Hurstville Local Environmental Plan 2012 and Hurstville Development Control Plan 1 and is generally acceptable in respect of those requirements.

The amended proposal is not considered to generate unreasonable environmental, social and/or economic impacts upon the locality. Further, the development is of a scale and design that is suitable for the site having regard to its size and shape, its topography, vegetation and relationship to adjoining developments.

The recommended conditions of consent have been updated, where relevant, to ensure that they accurately reflect the amended development as well as the assessment made in this report.

C PART 7.11 CONTRIBUTIONS

The proposed development requires payment of \$159,697.67 of Part 7.11 contributions based on the provisions of Hurstville Section 94 Contributions Plan.

D NEIGHBOUR NOTIFICATION

The changes made in the architectural plans do not warrant re-notification of the development application because the proposal would result in similar or reduced impacts for adjoining properties and/or the streetscape.

E CONCLUSION

Development consent is sought for demolition of the existing structures and construction of a new multi dwelling housing development including strata subdivision (SEPP Affordable Rental Housing 2009).

The amended application has been assessed having regard to the Heads of Consideration under Part 4.15 of the Environmental Planning and Assessment Act 1979, the provisions of the relative State Environmental Planning Policies, Local Environmental Plans and Development Control Plans. The proposed development achieves an acceptable level of compliance with those requirements and does not cause any unreasonable impacts upon neighbouring properties and/or the streetscape.

The application is recommended for approval.

F RECOMMENDATION

THAT pursuant to Part 4.16(1) of the Environmental Planning and Assessment Act 1979, as amended, the Council grants approval to Development Application DA2017/0265 for demolition of the existing structures and construction of a new multi dwelling housing development at 16-18 Thurlow Street Riverwood, subject to the attached conditions.

G REASONS FOR DETERMINATION

The proposed development will provide additional local housing opportunities alongside the provision of new affordable housing.

1. The proposed development, subject to the recommended conditions, is consistent with the objectives of the applicable environmental planning instruments, being SEPP 55 – Remediation of Land, SEPP (BASIX) 2004, SEPP (Affordable Rental Housing) 2009 and Hurstville Local Environmental Plan 2012.
2. The proposed development is consistent with the objectives of the applicable development control plan, being Hurstville DCP No.1.
3. The proposed development is considered to be of an appropriate scale and form for the site and the character of the locality.

4. In consideration of the aforementioned reasons, the proposed development is a suitable response to the site and its approval is in the public interest.

THAT pursuant to Section 4.16(1) of the Environmental Planning and Assessment Act 1979, as amended, the Council approves Development Application DA2017/0265 for demolition of the existing structures and construction of a new multi dwelling housing development at 16-18 Thurlow Street Riverwood, subject to the attached conditions.

Schedule A – Site Specific Conditions

GENERAL CONDITIONS

These conditions have been imposed to ensure that the development is carried out in accordance with the approved plans and to ensure that the appropriate fees and bonds are paid in relation to the development.

1. **Approved Plans** - The development must be implemented in accordance with the approved plans and supporting documentation listed below which have been endorsed by Council's approved stamp, except where marked up on the plans and/or amended by conditions of this consent:

Description	Reference No.	Date	Revision	Prepared by
Basement Plan	A-0101	Mar 18	D	Benson McCormack Architecture
Site Plan	A-006	Mar 18	D	Benson McCormack Architecture
Demolition and Excavation Plan	A-0007 & A-0008	Jun 17	A	Benson McCormack Architecture
Level 00(Ground) Plan	A-0102	Mar 18	D	Benson McCormack Architecture
Level 01 Plan	A-0103	Mar 18	D	Benson McCormack Architecture
Level 02 Plan	A-0104	Mar 18	D	Benson McCormack Architecture
North Elevation	A-0201	Mar 18	D	Benson McCormack Architecture
South Elevation	A-0202	Mar 18	D	Benson McCormack Architecture
East Elevation	A-0203	Mar 18	D	Benson McCormack

				Architecture
West Elevation	A-0204	Mar 18	D	Benson McCormack Architecture
Section AA	A-0221	Mar 18	D	Benson McCormack Architecture
Section BB	A-0222	Mar 18	D	Benson McCormack Architecture
Section CC	A-0223	Mar 18	D	Benson McCormack Architecture
Schedule of Colours and Finishes	A-1307	Jun 17	A	Benson McCormack Architecture
Window and Door Schedule	A-1001, A-1002, A-1003, A-1104, A-1005 and A-1006.	Mar 18	D	Benson McCormack Architecture
Landscape Plans	L-01, L-02 and L-03	19 Feb 18	C	Site Design + Studios

The landscape plans referred to above must be updated to ensure they are consistent with the approved architectural plans.

NOTE: This consent does not provide any approval for Strata subdivision.

2. **Detailed Site Investigation** – The recommendations made within the Detailed Site investigation Report, dated 5 March 2018, prepared by LG Consult must be complied with, and adhered to at all times.

SEPARATE APPROVALS UNDER OTHER LEGISLATION

These conditions have been imposed to ensure that the applicant is aware of any separate approvals required under other legislation, for example: approvals required under the Local Government Act 1993 or the Roads Act 1993.

3. **APR7.4 - Vehicular Crossing - Major Development** - The following vehicular crossing and road frontage works will be required to facilitate access to and from the proposed development site:

(a) Construct a metre wide footpath for the full length of the frontage of the site in accordance with Council's Specifications applying at the time construction approval is sought.

(b) The thickness and design of the driveway shall be in accordance with Council's Specifications applying at the time construction approval is sought.

(c) Any existing vehicular crossing and/or laybacks which are redundant must

be removed. The kerb and gutter, any other footpath and turf areas shall be restored at the expense of the applicant. The work shall be carried out in accordance with Council's specification, applying at the time construction approval is sought.

Constructing a vehicular crossing and/or footpath requires separate approval under Section 138 of the Roads Act 1993, prior to the commencement of those works.

4. **APR7.2 - Section 138 Roads Act 1993 and Section 68 Local Government Act 1993** - Unless otherwise specified by a condition of this consent, this Development Consent does not give any approval to undertake works on public infrastructure.

Separate approval is required under Section 138 of the Roads Act 1993 and/or Section 68 of the Local Government Act 1993 for any of the following activities carried out in, on or over a public road (including the footpath) listed below.

An application is required to be lodged and approved prior to the commencement of any of the following works or activities;

- (a) Placing or storing materials or equipment;
- (b) Placing or storing waste containers or skip bins;
- (c) Erecting a structure or carrying out work
- (d) Swinging or hoisting goods over any part of a public road by means of a lift, crane or the like;
- (e) Pumping concrete from a public road;
- (f) Pumping water from the site into the public road;
- (g) Constructing a vehicular crossing or footpath;
- (h) Establishing a "works zone";
- (i) Digging up or disturbing the surface of a public road (eg Opening the road for the purpose of connections to utility providers);
- (j) Stormwater and ancillary works in the road reserve;
- (k) Stormwater and ancillary to public infrastructure on private land; and
- (l) If any excavation is to be supported by the use of below ground (cable) anchors that are constructed under Council's roadways/footways.

These separate activity approvals must be obtained and evidence of the

approval provided to the Certifying Authority prior to the issue of the Construction Certificate.

The relevant Application Forms for these activities can be downloaded from Council's website www.georgesriver.nsw.gov.au. For further information, please contact Council's Customer Service Centre on (02) 9330 6400.

5. **APR7.5 - Road Opening Permit** - A Road Opening Permit must be obtained from Council, in the case of local or regional roads, or from the RMS, in the case of State roads, for every opening of a public road reserve to access services including sewer, stormwater drains, water mains, gas mains, and telecommunications before the commencement of work in the road.

REQUIREMENTS OF OTHER GOVERNMENT AGENCIES

These conditions have been imposed by other NSW Government agencies either through their role as referral bodies, concurrence authorities or by issuing General Terms of Approval under the Integrated provisions of the Environmental Planning and Assessment Act 1979.

6. **GOV8.13 - Notice of Requirements for a Section 73 Certificate** - A Notice of Requirements of what will eventually be required when issuing a Section 73 Compliance Certificate under the Sydney Water Act 1994 must be obtained from Sydney Water Corporation. Application must be made through an authorised Water Servicing Co-ordinator. Please refer to the 'Plumbing, building and developing' section of the web site www.sydneywater.com.au then refer to 'Providers' under 'Developing' or telephone 13 20 92 for assistance.

Following application, a 'Notice of Requirements' will advise of water and sewer infrastructure to be built and charges to be paid. Please make early contact with the Co-ordinator, as it can take some time to build water/sewer pipes and this may impact on other services and building, driveway or landscape design.

The Notice of requirements must be submitted prior to the commencement of work. A Section 73 Compliance Certificate will be required at the completion of development in accordance with further conditions.

7. **GOV8.14 - Section 73 Compliance Certificate** - A Section 73 Compliance Certificate under the Sydney Water Act 1994 must be submitted to the PCA prior to the issue of the Occupation/Subdivision Certificate.

PRIOR TO THE ISSUE OF THE CONSTRUCTION CERTIFICATE

These conditions either require modification to the development proposal or further investigation/information prior to the issue of the Construction Certificate to ensure that there is no adverse impact.

8. **CC9.42 - Pump-Out System Design for Stormwater Disposal** - The design of the pump-out system for storm water disposal will be permitted for drainage

of basement areas only, and must be designed in accordance with the following criteria:

(a) The pump system shall consist of two pumps, connected in parallel, with each pump being capable of emptying the holding tank at the rate equal to the rate of inflow for the one-hour duration storm. The holding tank shall be capable of holding one hour's runoff from a one-hour duration storm of the 1 in 20 year storm;

(b) The pump system shall be regularly maintained and serviced, every six (6) months; and

(c) Any drainage disposal to the street gutter from a pump system must have a stilling sump provided at the property line, connected to the street gutter by a suitable gravity line.

Details and certification of compliance from a professional engineer specialising in civil engineering shall be provided for approval with the Construction Certificate application.

9. **CC9.47 - Fire Safety Measures** - Prior to the issue of a construction certificate a list of the essential fire safety measures that are to be provided in relation to the land and any building on the land as a consequence of the building work must accompany an application for a construction certificate, which is required to be submitted to either Council or a PCA. Such list must also specify the minimum standard of performance for each essential fire safety measure included in the list. The Council or PCA will then issue a Fire Safety Schedule for the building.
10. **CC9.53 - Commonwealth Disability (Access to Premises) Standard** - The Commonwealth Disability (Access to Premises - Buildings) Standards 2010 (the Premises Standards) applies to all applications (i.e. Construction Certificate). This requires any new building, part of a building and the affected part of the existing building to comply with the Premises Standards, the Building Code of Australia and AS 1428.
11. **CC9.62 - Construction Traffic Management Plan [Large Developments only]** - A Construction Traffic Management Plan detailing:
 - (a) construction vehicle routes;
 - (b) anticipated number of trucks per day;
 - (c) hours of construction;
 - (d) Access arrangements; and
 - (e) Proposed traffic measures to minimise impacts of construction vehiclesmust be submitted for the approval of Council's Engineers. Council's

Engineers must specify in writing that they are satisfied with the Traffic Management Plan prior to the issue of the Construction Certificate.

12. **CC9.69 - Car Wash Bays** - Plans and specifications of the car washing system which has been approved by Sydney Water must be submitted with the application for the Construction Certificate.

All car washing bays shall be contained within a roofed and bunded car wash bay with pre-treatment approved by Sydney Water. The water from the car wash bay must be graded to a drainage point and connected to sewer.

If alternative water management and disposal options are proposed (i.e. where water is recycled, minimised or reused on the site), detailed plans and specifications of the water recycling system must be submitted with the application for the Construction Certificate for approval.

13. **CC9.86 - Compliance with submitted Arborist Report** - The recommendations outlined in the Arborist's Report titled prepared by dated must be implemented throughout the relevant stages of construction. Details of tree protection measures to be implemented must be detailed and lodged with the Construction Certificate application for approval and shall be in accordance with Section 4 - Australian Standard AS 4970-2009: Protection of trees on development sites.

14. **CC9.87 - Tree Protection and Retention** - The following trees shall be retained and protected:

Tree Species	Location of Tree / Tree No.	Tree Protection Zone (metres)
Callistemon viminalis	Street Tree T1	2.0m
Camellia sasanqua	Within the site T11	3.1m
Litchi chinensis	Adjoining site at the rear T41	2.0m
Erythrina x sykesii	Rear yard T20	-
Nandina domestica	Rear yard T21	-
Acacia decurrens	Rear yard T14	3.8m

Details of the trees to be retained must be included on the Construction Certificate plans.

General Tree Protection Measures

(a) All trees to be retained shall be protected and maintained during demolition, excavation and construction of the site.

(b) The tree protection measures must be undertaken in accordance AS4970 -2009 Protection of trees on development sites.

(c) Details of the tree protection measures to be implemented must be provided with the application for a Construction Certificate by a suitably qualified Arborist (AQF Level 5 or above in Arboriculture).

(d) The Arborist must be present on-site during the stages of construction when works are being undertaken that could impact on the tree canopy or root zone within the tree protection zone to implement the tree protection measures as required.

(e) Unless otherwise specified in AS 4970-2009, a protective fence consisting of 1.8 metres high, fully supported chainmesh fence shall be erected around the base of the tree. The distance of the fence from the base of each tree is to be in accordance with the TPZ listed in the table above. A layer of organic mulch 100 millimetres thick shall be placed over the protected area and no soil or fill should be placed within the protection area.

(f) No services shall be installed within the TPZ of the tree unless approved by Council. This fence shall be kept in place during demolition, construction and also have a sign displaying 'Tree Protection Zone' attached to the fence and must also include the name and contact details of the Project Arborist.

Excavation works near tree to be retained

(g) Excavations around the trees to be retained on site or the adjoining properties shall be supervised by the Project Arborist to ensure that the root system will not adversely be affected.

(h) Where the Tree Protection Zone (TPZ) of trees on site or adjoining sites become compromised by any excavation works, the Project arborist shall be consulted to establish the position of any major roots and determine the necessary measures to protect these roots. The recommendations of the Arborist shall be submitted to Council prior to any further demolition or construction works taking place.

(i) Tree Protection Zone around the trees to be retained are not to have soil level changes or services installed in this area. Any structures proposed to be built in this area of the trees are to utilise pier and beam or cantilevered slab construction.

Details satisfying this condition shall be shown on the Construction Certificate plans.

15. **CC9.89 - Tree Removal & Replacement - Tree removal** - Permission is granted for the removal of the following trees as referenced in the submitted Arborist report:

(a) Remove the following Exempt trees on site: Trees 2, 3, 7, 8, 9, 10, 13, 16, 17, 18, 19, 22, 23, 24, 25, 26, 28, 29, 30, 31, 32, 35, 37, 38 & 40;

(b) Remove the following trees on site: Trees 4, 5, 6, 12, 15, 27, 33, 34 & 39;

- (c) Remove tree 36 at the front of the adjoining property at No.20 Thurlow Street.

General Tree Removal Requirements

(a) All tree removal shall be carried out by a certified Tree Surgeon/Arborist to ensure that removal is undertaken in a safe manner and complies with the AS 4373-2007 - Pruning of Amenity Trees and Tree Works Industry Code of Practice (Work Cover NSW 1.8.98).

(b) No trees are to be removed on the site or neighbouring properties without the prior written approval of Council.

(c) Council shall be appointed to remove all tree/s on public land. All costs associated with the removal of the tree/s and the planting of replacement trees shall be met by the applicant. Fees and charges outlined in the table below are subject to change and are set out in the current version of Council's 'Schedule of Fees and Charges', applicable at the time of payment.

Tree Replacement

The following replacement trees are to be planted prior to the issue of either an Occupation Certificate or Subdivision Certificate (whichever is first). All replacement trees must be replanted a minimum of 3m away from any driveway, building or structure.

Replacement Tree Species	Number of trees	Location	Pot Size
Applicant to select species from Recommended species for landscaping within Appendix 1 of Hurstville DCP 1	1	In the front yard of No.20 Thurlow Street	75L

A copy of the Hurstville City Council's Tree Removal and Pruning Guidelines and Kogarah City Council, Street Tree Management Strategy and Masterplan, can be downloaded from Council's website www.georgesriver.nsw.gov.au.

16. **CC9.1 - Fees to be paid** - The fees listed in the table below must be paid in accordance with the conditions of this consent and Council's adopted Fees and Charges applicable at the time of payment (available at www.georgesriver.nsw.gov.au).

Payments must be made prior to the issue of the Construction Certificate or prior to the commencement of work (if there is no associated Construction Certificate).

Please contact Council prior to the payment of Section 7.11 Contributions to determine whether the amounts have been indexed from that indicated below

in this consent and the form of payment that will be accepted by Council.

Council will only accept Bank Cheque or Electronic Funds Transfer (EFT) for transaction values of \$500,000 or over. Council must be contacted prior to payment to determine correct total amount to be paid and bank account details (if applicable).

A summary of the fees to be paid are listed below:

Fee Type	Fee
GENERAL FEES	
Long Service Levy (to Long Service Corporation) Or, provide evidence of Payment direct to the Long Service Corporation. See https://portal.longservice.nsw.gov.au/bci/levy/	
Builders Damage Deposit	\$1,957.00
Inspection Fee for Refund of Damage Deposit	\$150.00
DEVELOPMENT CONTRIBUTIONS	
Hurstville Section 94 Development Contributions Plan 2012 - Residential (Community Facilities)	\$19,787.27
Hurstville Section 94 Development Contributions Plan 2012 - Residential (Open Space, Recreation, Public Domain)	\$139,910.40
TOTAL	\$159,697.67

General Fees

The fees and charges above are subject to change and are as set out in the version of Council's Schedule of Fees and Charges or as required by other Government Authorities, applicable at the time of payment.

Development Contributions

The Section 7.11 contribution is imposed to ensure that the development makes adequate provision for the demand it generates for public amenities and public services within the area.

Indexation

The above contributions will be adjusted at the time of payment to reflect changes in the cost of delivering public amenities and public services, in accordance with the indices provided by the relevant Section 94 Development Contributions Plan.

Timing of Payment

The contribution must be paid and receipted by Council, prior to the release of the Construction Certificate.

Further Information

A copy of the *all current Development Contributions Plans* may be inspected or a copy purchased at Council's offices (Georges River Civic Centre, MacMahon Street, Hurstville and Kogarah Library and Service Centre,

Kogarah Town Square, Belgrave Street, Kogarah) or viewed on Council's website www.georgesriver.nsw.gov.au.

17. CC9.13 - **Low reflectivity roof** - Roofing materials must be low glare and reflectivity. Details of finished external materials including colours and texture must be provided to the Certifying Authority.
18. CC9.32 - **Erosion & Sedimentation Control** - Erosion and sediment controls must be provided to ensure:
 - (a) Compliance with the approved Erosion & Sediment Control Plan
 - (b) Removal or disturbance of vegetation and top soil is confined to within 3m of the approved building area (no trees to be removed without approval)
 - (c) All clean water runoff is diverted around cleared or exposed areas
 - (d) Silt fences, stabilised entry/exit points or other devices are installed to prevent sediment from entering drainage systems or waterways
 - (e) All erosion and sediment controls are fully maintained for the duration of demolition, excavation and/or development works
 - (f) Controls are put into place to prevent tracking of sediment by vehicles onto adjoining roadway
 - (g) All disturbed areas are rendered erosion-resistant by turfing, mulching, paving or similar
 - (h) Compliance with Managing Urban Stormwater - Soils and Construction (Blue Book) produced by Landcom 2004.

These measures are to be implemented prior to the commencement of work (including demolition and excavation) and must remain until works are completed and all exposed surfaces are landscaped/sealed.

19. CC9.33 - **Pre-Construction Dilapidation Report - Private Land** - A professional engineer specialising in structural or geotechnical engineering shall prepare a Pre-Construction Dilapidation Report detailing the current structural condition of adjoining premises including but not limited to:
 - (a) 14 and 20 Thurlow Street; and
 - (b) All neighbouring buildings likely to be affected by the excavation as determined by the consulting engineer.

The report shall be prepared at the expense of the applicant and submitted to the satisfaction of the Certifying Authority prior to the issue of the Construction Certificate.

A copy of the pre-construction dilapidation report is to be provided to the

adjoining properties (subject of the dilapidation report), a minimum of 5 working days prior to the commencement of work. Evidence confirming that a copy of the pre-construction dilapidation report was delivered to the adjoining properties must be provided to the PCA.

Should the owners of properties (or their agents) refuse access to carry out inspections, after being given reasonable written notice, this shall be reported to Council to obtain Council's agreement to complete the report without access. Reasonable notice is a request for access in no sooner than 14 days between 8.00am-6.00pm.

20. **CC9.34 - Stormwater System** - The submitted stormwater plan has been assessed as a concept plan only. Final detailed plans of the drainage system, prepared by a professional engineer specialising in hydraulic engineering, shall be submitted for approval with the Construction Certificate.

(a) All stormwater shall drain by gravity to Council's kerb and gutter directly in front of the development site in accordance with the Australian/New Zealand Standard AS/NZS 3500.3: 2015 (as amended).

21. **CC- Stormwater Systems with Basement** - The underground basement car park must pump to and all other stormwater must drain by gravity to:
- i. the street gutter.
 - ii. the existing drainage system.
 - iii. the easement to drain water.
 - iv. the upper level of the new kerb inlet pit required to be constructed directly in front of the development site.

The design of the proposed drainage system must be prepared by a professional engineer who specialises in hydraulic engineering and be submitted for approval with the Construction Certificate application.

22. **CC9.35 - On Site Detention** - The submitted stormwater plan has been assessed as a concept plan only. Final detailed plans of the drainage system, prepared by a professional engineer specialising in hydraulic engineering, shall be submitted for approval with the Construction Certificate.

An on-site detention (OSD) facility designed by a professional engineer who specialises in Hydraulic Engineering must be designed, approved and installed. The design must include the computations of the inlet and outlet hydrographs and stage/storage relationships of the proposed OSD using the following design parameters:

(a) peak flow rates from the site are to be restricted to a permissible site discharge (PSD) equivalent to the discharge when assuming the site contained a single dwelling, garage, lawn and garden,

(b) at Annual Recurrence Intervals of 2 years and 100 years.

Refer to Flow Controls in Council's Draft/Adopted Stormwater Drainage

Policy.

The OSD facility shall be designed to meet all legislated safety requirements and childproof safety fencing around the facility must be provided where the OSD facility is open or above ground when the design peak storage depth is greater than 300mm. A durable metal plate or similar sign is to be placed at the OSD facility and must bear the words:

"BEWARE: This is an on-site detention basin/tank for rainwater which could overflow during heavy storms."

Full details shall accompany the application for the Construction Certificate.

23. **CC9.4 - Damage Deposit - Minor Works** - In order to insure against damage to Council property the following is required:

(a) Pay Council, before the issue of the Construction Certificate, a damage deposit for the cost of making good any damage caused to any Council property as a result of the development: **\$1,900.00**

(b) Pay Council, before the issue of the Construction Certificate, a non-refundable inspection fee to enable assessment of any damage and repairs where required: **\$150.00**

(c) Submit to Council, before the commencement of work, a photographic record of the condition of the Council nature strip, footpath and driveway crossing, or any area likely to be affected by the proposal.

At the completion of work Council will inspect the public works, and the damage deposit will be refunded in full upon completion of work where no damage occurs. Otherwise the amount will be either forfeited or partly refunded according to the amount of damage.

24. **CC9.48 - Structural details** - Engineer's details prepared by a practising Structural Engineer being used to construct all reinforced concrete work, structural beams, columns and other structural members. The details are to be submitted to the Principal Certifying Authority for approval prior to construction of the specified works.

A copy shall be forwarded to Council where Council is not the PCA.

25. **CC9.54 - Geotechnical report** - Geotechnical Reports: The applicant must submit a Geotechnical Report, prepared by a professional engineer specialising in geotechnical engineering who holds the relevant Certificate of accreditation as required under the Building Professionals Act 2005 in relation to dilapidation reports, all site works and construction. This is to be submitted before the issue of the Construction Certificate and is to include:

(a) Investigations certifying the stability of the site and specifying the design constraints to be placed on the foundation, any earthworks/stabilization works

and any excavations.

(b) Dilapidation Reports on the adjoining properties including, but not limited to (address) and (address) prior to any excavation of site works. The Dilapidation Report is to include assessments on, but not limited to, the dwellings at those addresses and any external paths, grounds etc. This must be submitted to the PCA and the adjoining residents as part of the application for the Construction Certificate. Adjoining residents are to be provided with the report five (5) working days prior to any works on the site.

(c) On-site guidance by a vibration specialist during the early part of excavation.

(d) Measures to minimise vibration damage and loss of support to other buildings. Where possible any excavation into rock is to be carried out with tools such as rock saws which reduce vibration to adjoining buildings and associated structures. Where a hydraulic hammer is to be used within 30 metres of any building (other than a path or a fence) the report shall detail the maximum size of hammer to be used and provide all reasonable recommendations to manage impacts.

(e) Sides of the excavation are to be piersed prior to any excavation occurring to reinforce the walls of the excavation to prevent any subsidence to the required setbacks and neighbouring sites.

26. **CC9.6 - Site Management Plan** - A Site Management Plan must be submitted with the application for a Construction Certificate, and include the following:

- (a) location of protective site fencing;
- (b) location of site storage areas/sheds/equipment;
- (c) location of building materials for construction, e.g. stockpiles
- (d) provisions for public safety;
- (e) dust control measures;
- (f) method used to provide site access location and materials used;
- (g) details of methods of disposal of demolition materials;
- (h) method used to provide protective measures for tree preservation;
- (i) provisions for temporary sanitary facilities;
- (j) location and size of waste containers/skip bins;
- (k) details of proposed sediment and erosion control measures;
- (l) method used to provide construction noise and vibration management;
- (m) construction and demolition traffic management details.

The site management measures are to be implemented prior to the commencement of any works including demolition and excavation. The site management measures are to be maintained throughout the works, to maintain reasonable levels of public health, safety and amenity. A copy of the Site Management Plan must be kept on site and is to be made available upon request.

27. CC9.61 - **Traffic Management - Compliance with AS2890** - All driveways, access ramps, vehicular crossings and car parking spaces shall be designed and constructed in accordance with the current version of Australian Standards, AS 2890.1 (for car parking facilities) and AS 2890.2 (for commercial vehicle facilities).
28. CC9.78 - **Waste Management Plan** - A Waste Management Plan incorporating all requirements in respect of the provision of waste storage facilities, removal of all materials from the site that are the result of site clearing, extraction, and, or demolition works and the designated Waste Management Facility shall be submitted to the Certifying Authority prior to the issue of any Construction Certificate.
29. CC9.84 - **Landscape Plans** - All landscape works shall be carried out in accordance with the approved landscape plans. The approved landscape plans shall be updated to ensure they are consistent with the approved architectural drawings. The landscaping shall be maintained in accordance with the approved plans in perpetuity. The approved landscape plans shall be updated to ensure they are consistent with the approved architectural drawings.
30. CC9.9 - **BASIX Commitments** - All energy efficiency measures as detailed in the BASIX Certificate No. 830980M_03 must be implemented on the plans lodged with the application for the Construction Certificate.

PRIOR TO THE COMMENCEMENT OF WORK (INCLUDING DEMOLITION AND EXCAVATION)

These conditions have been imposed to ensure that all pre-commencement matters are dealt with and finalised prior to the commencement of work.

31. PREC10.1 - **Demolition & Asbestos** - The demolition work shall comply with the provisions of Australian Standard AS2601:2001 - Demolition of Structures, NSW Work Health & Safety Act 2011 and the NSW Work Health & Safety Regulation 2011. The work plans required by AS2601:2001 shall be accompanied by a written statement by a suitably qualified person that the proposals contained in the work plan comply with the safety requirements of the Standard. The work plans and the safety statement shall be submitted to the PCA prior to the commencement of works.

For demolition work which involves the removal of asbestos, the asbestos removal work must be carried out by a licensed asbestos removalist who is licensed to carry out the work in accordance with the NSW Work Health & Safety Act 2011 and the NSW Work Health & Safety Regulation 2011 unless specified in the Act and/or Regulation that a license is not required.

All demolition work including the removal of asbestos, shall be undertaken in accordance with the Demolition Code of Practice (NSW Work Cover July 2015)

Note: Copies of the Act, Regulation and Code of Practice can be downloaded free of charge from the SafeWork NSW website: www.SafeWork.nsw.gov.au.

32. **PREC10.10 - Dial before your dig** - The applicant shall contact “Dial Before You Dig on 1100” to obtain a Service Diagram prior to the issuing of the Construction Certificate. The sequence number obtained from “Dial Before You Dig” shall be forwarded to Council’s Engineers for their records.
33. **PREC10.2 - Demolition Notification Requirements** - The following notification requirements apply to this consent:
- (a) The developer /builder must notify adjoining residents five (5) working days prior to demolition. Such notification is to be a clearly written note giving the date demolition will commence, contact details of the developer/builder, licensed asbestos demolisher and the appropriate regulatory authority. Notification is to be placed in the letterbox of every premises (including every residential flat or unit, if any) either side and immediately at the rear of the demolition site.
 - (b) Five (5) working days prior to demolition, the developer/builder is to provide written notification to Council advising of the demolition date, details of the SafeWork licensed asbestos demolisher and the list of residents advised of the demolition.
 - (c) On demolition sites where buildings to be demolished contain asbestos, a standard commercially manufactured sign containing the words “DANGER ASBESTOS REMOVAL IN PROGRESS” measuring not less than 400mm x 300mm is to be erected in a prominent visible position (from street frontage) on the site. The sign is to be erected prior to demolition work commencing and is to remain in place until such time as all asbestos material has been removed from the site to an approved waste facility.
34. **PREC10.3 - Demolition work involving asbestos removal** - Work involving bonded asbestos removal work (of an area of more than 10 square metres) or friable asbestos removal work must be undertaken by a person who carries on a business of such removal work in accordance with a licence under clause 458 of the Work Health and Safety Regulation 2011.
35. **PREC10.14 - Registered Surveyors Report - During Development Work** - A report must be submitted to the PCA at each of the following applicable stages of construction:
- (a) Set out before commencing excavation.
 - (b) Floor slabs or foundation wall, before formwork or commencing brickwork.
 - (c) Completion of Foundation Walls - Before any construction of flooring, detailing the location of the structure relative to adjacent boundaries and floor levels relative to the datum shown on the approved plans.
 - (d) Completion of Floor Slab Formwork - Before pouring of concrete/walls construction, detailing the location of the structure relative to adjacent

boundaries and floor levels relative to the datum shown on the approved plans. In multi-storey buildings a further survey must be provided at each subsequent storey.

(e) Completion of any Roof Framing - Before roof covered detailing eaves/gutter setback from boundaries.

(f) Completion of all Work - Detailing the location of the structure (including eaves/gutters) relative to adjacent boundaries and its height relative to the datum shown on the approved plans. A final Check Survey must indicate the reduced level of the main ridge.

Work must not proceed beyond each stage until the PCA is satisfied that the height and location of the building is proceeding in accordance with the approved plans.

36. **PREC10.15 - Utility Arrangements** - Arrangements are to be made with utility authorities in respect to the services supplied by those authorities to the development. The cost associated with the provision or adjustment of services within the road and footway areas is to be at the applicant's expense.

DURING WORK

These conditions have been imposed to ensure that there is minimal impact on the adjoining development and surrounding locality during the construction phase of the development.

37. **CON11.12 - Cost of work to be borne by the applicant** - The applicant shall bear the cost of all works associated with the construction of the development that occurs on Council property. Care must be taken to protect Council's roads, including the made footway, kerbs, etc., and, where plant and vehicles enter the site, the footway shall be protected against damage by deep-sectioned timber members laid crosswise, held together by hoop iron straps and chamfered at their ends. This construction shall be maintained in a state of good repair and condition throughout the course of construction.
38. **CON11.1 - Site sign - Soil & Erosion Control Measures** - Prior to the commencement of works (including demolition and excavation), a durable site sign, issued by Council in conjunction with this consent, must be erected in a prominent location on site. The site sign warns of the penalties which apply to pollution, storing materials on road or footpath and breaches of the conditions relating to erosion and sediment controls. The sign must remain in a prominent location on site up until the completion of all site and building works.
39. **CON11.13 - Obstruction of Road or Footpath** - The use of the road or footpath for the storage of any building materials, waste materials, temporary toilets, waste or skip bins, or any other matter is not permitted unless separately approved by Council under Section 138 of the Roads Act 1993 and/or under Section 68 of the Local Government Act 1993. Penalty infringement Notices may be issued for any offences and severe penalties

apply.

40. CON11.13 - **Obstruction of Road or Footpath** - The use of the road or footpath for the storage of any building materials, waste materials, temporary toilets, waste or skip bins, or any other matter is not permitted unless separately approved by Council under Section 138 of the Roads Act 1993 and/or under Section 68 of the Local Government Act 1993. Penalty infringement Notices may be issued for any offences and severe penalties apply.
41. CON11.21 - **Waste Management Facility** - All materials removed from the site as a result of demolition, site clearing, site preparation and, or excavation shall be disposed of at a suitable Waste Management Facility. No vegetation, article, building material, waste or the like shall be ignited or burnt.

Copies of all receipts for the disposal, or processing of all such materials shall be submitted to the PCA and Council, where Council is not the Principal Certifying Authority.

42. CON11.2 - **Hours of construction for demolition and building work** - Any work activity or activity associated with the development consent that requires the use of any tools (including hand tools) or any power operated plant and machinery that creates noise on or adjacent to the site shall not be performed, or permitted to be performed, except between the hours of 7.00 am to 5.00 pm, Monday to Saturday inclusive. No work or ancillary activity is permitted on Sundays, or Public Holidays.

Note: A penalty infringement notice may be issued for any offence.

PRIOR TO THE ISSUE OF THE OCCUPATION CERTIFICATE

These conditions have been imposed to ensure that all works have been completed in accordance with the Development Consent prior to the issue of the Occupation Certificate.

43. CC12.24 - **Consolidation of Site** - The site shall be consolidated into one allotment and by a Plan of Consolidation being prepared by a Registered Surveyor. This Plan shall be registered at the NSW Land and Property Information prior to the issue of a final occupation certificate.
44. OCC12.26 - **Requirements prior to the issue of the Occupation Certificate** - The following shall be completed and or submitted to the PCA prior to the issue of the Occupation Certificate:

(a) All the stormwater/drainage works shall be completed in accordance with the approved Construction Certificate plans prior to the issue of the Occupation Certificate.

(b) The internal driveway construction works, together with the provision for all services (conduits and pipes laid) shall be completed in accordance with the approved Construction Certificate plans prior to the issue of the Occupation

Certificate.

(c) Construct any new vehicle crossings required.

(d) Replace all redundant vehicle crossing laybacks with kerb and guttering, and replace redundant concrete with turf.

(e) A Section 73 (Sydney Water) Compliance Certificate for the Subdivision shall be issued and submitted to the PCA prior to the issue of the Occupation Certificate.

(f) Work as Executed Plans prepared by a Chartered Professional Engineer or a Registered Surveyor when all the site engineering works are complete shall be submitted to the PCA prior to the issue of the Occupation Certificate.

45. **OCC12.28 - Vehicular crossing & Frontage work - Major development -** The following road frontage works shall be constructed in accordance with Council's Specification for Vehicular Crossings and Associated Works together with the Vehicular Crossing Approval issued by Council's Engineering Services Division:

(a) Construct a footpath for the full length of the frontage of the site in accordance with Council's Specifications for footpaths.

(b) Construct the vehicular crossing in accordance with Council's Specifications for vehicular crossings.

(c) Construct a new 150mm high concrete kerb with 450mm wide gutter for the full frontage(s) of the site in accordance with Council's Specifications for kerb and guttering.

(d) Any existing vehicular crossing and/or laybacks which are redundant must be removed. The kerb and gutter, any other footpath and turf areas shall be restored at the expense of the applicant and in accordance with Council's Specification for Vehicular Crossings and Associated Works.

A private contractor shall carry out the above work, at the expense of the applicant and in accordance with Council's Specification for Vehicular Crossings and Associated Works.

The driveway and road frontage works are to be completed before the issue of the Occupation Certificate.

46. **OCC12.29 - Completion of Major Works -** Prior to the issue of a Final Occupation Certificate, the following works must be completed at the applicant's expense to the satisfaction of Council's Engineering Services section:

(a) Stormwater pipes, pits and connections to public stormwater systems within the road related area;

- (b) Driveways and vehicular crossings within the road related area;
- (c) Removal of redundant driveways and vehicular crossings; and
- (d) New footpaths within the road related area.

Council's Engineering Services Section must advise in writing that the works have been completed to their satisfaction prior to the issue of the Occupation Certificate. [Note: The damage deposit paid to Council will not be released until the works have been completed to Council's satisfaction.

47. **OCC12.3 - Restriction on use of land - Clause 17(1) SEPP (Affordable Rental Housing) - Infill Affordable Housing** - For ten (10) years from the date of the issue of the Occupation Certificate:

- (a) The dwellings proposed to be used for the purposes of affordable housing, identified on the approved plans as Units 4,5 and 7 will be used for the purpose of affordable housing, and
- (b) All accommodation that is used for affordable housing will be managed by a registered community housing provider.

A Restriction of Use of the Land is to be created using Section 88E of the Conveyancing Act 1919 over the subject property. This Restriction shall ensure that the requirements of Clause 17(1) of State Environmental Planning Policy (Affordable Rental Housing) 2009 are met and shall be worded as follows:

For a continuous period of ten (10) years from the date of issue of any occupation certificate (being an Interim or Final Occupation Certificate) the following Restrictions on the Use of the Land will apply:

- (i) The dwellings proposed to be used for the purposes of affordable housing, identified on the approved plans as Units 4,7 and 8 will be used for the purpose of affordable housing, and
- (ii) All accommodation that is used for affordable housing will be managed by a registered community housing provider.

This Restriction shall benefit Council and Council is to be nominated as the Authority to release, vary or modify this Restriction.

This Restriction on Use of Land shall be registered on the title of the land, prior to of the issue of any Occupation Certificate. Documentary evidence of the registration of this Restriction on title is to be supplied to the PCA (and Council where it is not the PCA) with the application for any Occupation Certificate.

48. **OCC12.17 - Restriction to User and Positive Covenant for On-Site Detention Facility** - A Restriction on Use of the Land and Positive Covenant shall be created and registered on the title of the property, which places the responsibility for the maintenance of the on-site stormwater management system on the owners of the land. The terms of the instrument are to be in accordance with Council's standard terms and restrictions which are as follows;

Restrictions on Use of Land

The registered proprietor shall not make or permit or suffer the making of any alterations to any on-site stormwater management system which is, or shall be, constructed on the lot(s) burdened without the prior consent in writing of Georges River Council. The expression "on-site stormwater management system" shall include all ancillary gutters, pipes, drains, walls, kerbs, pits, grates, tanks, chambers, basins and surfaces designed to manage stormwater quantity or quality including the temporary detention or permanent retention of stormwater storages. Any on-site stormwater management system constructed on the lot(s) burdened is hereafter referred to as "the system".

Name of Authority having the power to release, vary or modify the Restriction referred to is Georges River Council.

Positive Covenants

1. *The registered proprietor of the lot(s) hereby burdened will in respect of the system:*

a) keep the system clean and free from silt, rubbish and debris

b) maintain and repair at the sole expense of the registered proprietors the whole of the system so that it functions in a safe and efficient manner

c) permit the Council or its authorised agents from time to time and upon giving reasonable notice (but at any time and without notice in the case of an emergency) to enter and inspect the land for the compliance with the requirements of this covenant

d) comply with the terms of any written notice issued by the Council in respect of the requirements of this covenant within the time stated in the notice.

2. *Pursuant to Section 88F(3) of the Conveyancing Act 1919 the Council shall have the following additional powers:*

a) in the event that the registered proprietor fails to comply with the terms of any written notice issued by the Council as set out above the Council or its authorised agents may enter the land with all necessary materials and

equipment and carry out any work which the Council in its discretion considers reasonable to comply with the said notice referred to in part 1(d) above

b) the Council may recover from the registered proprietor in a Court of competent jurisdiction:

i. any expense reasonably incurred by it in exercising its powers under subparagraph (i) hereof. Such expense shall include reasonable wages for the Council's employees engaged in effecting the work referred to in (i) above, supervising and administering the said work together with costs, reasonably estimated by the Council, for the use of materials, machinery, tools and equipment in conjunction with the said work.

ii. legal costs on an indemnity basis for issue of the said notices and recovery of the said costs and expenses together with the costs and expenses of registration of a covenant charge pursuant to section 88F of the Act or providing any certificate required pursuant to section 88G of the Act or obtaining any injunction pursuant to section 88H of the Act. Name of Authority having the power to release vary or modify the Positive Covenant referred to is Georges River Council.

49. **OCC12.18 - Maintenance Schedule - On-site Stormwater Management - A** Maintenance Schedule for the proposed on-site stormwater management measures is to be prepared and submitted to Council. The Maintenance Schedule shall outline the required maintenance works, how and when these will be done and who will be carrying out these maintenance works.
50. **OCC12.19 - Works as Executed and Certification of Stormwater works -** Prior to the issue of an Occupation Certificate, the PCA must ensure that the stormwater drainage system has been constructed in accordance with the approved design and relevant Australian Standards. A works-as-executed drainage plan and certification must be forwarded to the PCA and Council, from a professional engineer specialising in hydraulic engineering.

This Plan and Certification shall confirm that the design and construction of the stormwater drainage system satisfies the conditions of development consent and the Construction Certificate stormwater design details approved by the PCA.

The works-as-executed drainage plan must be prepared by a professional engineer specialising in hydraulic engineering in conjunction with a Registered Surveyor and must include the following details (as applicable):

- (a) The location of any detention basin/s with finished surface levels;
- (b) Finished site contours at 0.2 metre intervals (if applicable)
- (c) Volume of storage available in any detention areas;

- (d) The location, diameter, gradient and material (i.e. PVC, RC etc.) of all stormwater pipes;
 - (e) The orifice size/s (if applicable);
 - (f) Details of any infiltration/absorption systems; and (if applicable);
 - (g) Details of any pumping systems installed (including wet well volumes) (if applicable).
51. OCC12.4 - **BASIX Certificate** - All energy efficiency measures as detailed in the approved BASIX Certificate in the plans approved with the Development Consent, must be implemented before issue of any Occupation Certificate.
 52. OCC12.5 - **BASIX Compliance Certificate** - A Compliance Certificate must be provided to the PCA regarding the implementation of all energy efficiency measures as detailed in the approved BASIX Certificate before any Occupation Certificate is issued.
 53. OCC12.6 - **Completion of Landscape Works** - All landscape works (including the green wall) must be completed before the issue of the Final Occupation Certificate.

ONGOING CONDITIONS

These conditions have been imposed to ensure that the use or operation of the development does not adversely impact on the amenity of the neighbourhood or environment.

54. ONG14.26 - **Lighting - General Nuisance** - Any lighting on the site shall be designed so as not to cause a nuisance to other residences in the area or to motorists on nearby roads and to ensure no adverse impact on the amenity of the surrounding area by light overspill or glare.

Flashing, moving or intermittent lights or signs are prohibited.

55. ONG14.67 - **Annual Fire Safety Statement** - The owner of the building premises must ensure the Council is given an annual fire safety statement in relation to each essential fire safety measure implemented in the building. The annual fire safety statement must be given:

(a) Within 12 months after the date on which the fire safety certificate was received.

(b) Subsequent annual fire safety statements are to be given within 12 months after the last such statement was given.

(c) An annual fire safety statement is to be given in or to the effect of Clause 181 of the Environmental Planning and Assessment Regulation 2000.

(d) A copy of the statement is to be given to the Commissioner of Fire &

Rescue NSW, and a further copy is to be prominently displayed in the building.

56. ONG14.27 - **Amenity of the neighbourhood** - The implementation of this development shall not adversely affect the amenity of the neighbourhood or interfere unreasonably with the comfort or repose of a person who is outside the premises by reason of the emission or discharge of noise, fumes, vapour, odour, steam, soot, dust, waste water, waste products, grit, oil or other harmful products.
57. ONG14.5 - **Maintenance of Landscaping** - All tree, plants and the green wall forming part of the landscaping must be maintained. Maintenance includes watering, weeding, removal of rubbish from tree bases, fertilizing, pest and disease control, replacement of dead or dying plants and any other operations required to maintain healthy trees, plants and turfed areas.

ADVICE

This advice has been included to provide additional information and where available direct the applicant to additional sources of information based on the development type.

58. ADV17.1 - **Access to NSW Legislations (Acts, Regulations and Planning Instruments)** - NSW legislation can be accessed free of charge at www.legislation.nsw.gov.au
59. ADV17.12 - **Compliance with Access, Mobility and AS4299** - Adaptable Housing - Should the Council be appointment as the PCA, the Construction Certificate Application must be accompanied by detailed working plans and a report or a Certificate of Compliance from an Accredited Access Consultant certifying that the building design and access to the adaptable units complies with Council's DCP and AS 4299 Adaptable Housing.
60. ADV17.19 - **Noise - Noise related conditions** - Council will generally enforce noise related conditions in accordance with the Noise Guide for Local Government (<http://www.environment.nsw.gov.au/noise/nlglg.htm>) and the Industrial Noise Guidelines (<http://www.environment.nsw.gov.au/noise/industrial.htm>) publish by the Department of Environment and Conservation. Other state government authorities also regulate the Protection of the Environment Operations Act 1997.

Useful links relating to Noise:

(a) Community Justice Centres - free mediation service provided by the NSW Government (www.cjc.nsw.gov.au).

(b) Department of Environment and Conservation NSW, Noise Policy Section web page (www.environment.nsw.gov.au/noise).

(c) New South Wales Government Legislation home page for access to all

NSW legislation, including the Protection of the Environment Operations Act 1997 and the Protection of the Environment Noise Control Regulation 2000 (www.legislation.nsw.gov.au).

(d) Australian Acoustical Society - professional society of noise-related professionals (www.acoustics.asn.au/index.php <<http://www.acoustics.asn.au/index.php>>).

(e) Association of Australian Acoustical Consultants - professional society of noise related professionals (www.aaac.org.au).

(f) Department of Gaming and Racing - (www.dgr.nsw.gov.au).

61. ADV17.28 - **Sydney Water Section 73 Certificates** - The Section 73 Certificate must be a separate certificate that relates specifically to this development consent. For example, if the development consent relates to the subdivision of the land, a Section 73 Certificate for the construction of the building that is subject to a different development consent will not suffice.
62. ADV17.3 - **Disability Discrimination Act** - This application has been assessed in accordance with the Environmental Planning and Assessment Act 1979. No guarantee is given that the proposal complies with the Disability Discrimination Act 1992. The applicant is responsible to ensure compliance with this and other anti-discrimination legislation. The Disability Discrimination Act 1992 covers disabilities not catered for in the minimum standards called up in the Building Code of Australia which refers to AS1428.1-Design for Access and Mobility.
63. ADV17.13 - **Site Safety Fencing** - Site fencing must be erected in accordance with SafeWork Guidelines, to exclude public access to the site throughout the demolition and/or construction work, except in the case of alterations to an occupied dwelling. The fencing must be erected before the commencement of any work and maintained throughout any demolition and construction work.

A demolition licence and/or a high risk work license may be required from SafeWork NSW (see www.SafeWork.nsw.gov.au).

64. ADV17.2 - **Long Service Levy** - The Long Service Corporation administers a scheme which provides a portable long service benefit for eligible workers in the building and construction industry in NSW. All benefits and requirements are determined by the Building and Construction Industry Long Service Payments Act 1986. More information about the scheme and the levy amount you are required to pay to satisfy a condition of your consent can be found at <http://www.longservice.nsw.gov.au>.

The required Long Service Levy payment can be direct to the Long Service Corporation via their web site <https://online.longservice.nsw.gov.au/bci/levy>. Payments can only be processed on-line for the full levy owing and where the value of work is between \$25,000 and \$6,000,000. Payments will be accepted

for amounts up to \$21,000, using either MasterCard or Visa.

65. **ADV17.6 - Stormwater & Ancillary Works - Applications under Section 138 Roads Act and/or Section 68 Local Government Act 1993** - To apply for approval under Section 138 of the Roads Act 1993:

(a) Complete the Driveway Crossing on Council Road Reserve Application Form which can be downloaded from Georges River Council's Website at www.georgesriver.nsw.gov.au.

(b) In the Application Form, quote the Development Consent No. (eg. 2012/DA) and reference this condition number (e.g. Condition 23)

(c) Lodge the application form, together with the associated fees at Council's Customer Service Centre, during business hours. Refer to Council's adopted Fees and Charges for the administrative and inspection charges associated with Vehicular Crossing applications.

An approval for a new or modified vehicular crossing will contain the approved access and/or alignment levels which will be required to construct the crossing and/or footpath. Once approved, all work shall be carried out by a private contractor in accordance with Council's specifications prior to the issue of an Occupation Certificate.

The developer must meet all costs of the extension, relocation or reconstruction of any part of Council's drainage system (including design drawings and easements) required to carry out the approved development.

The preparation of all engineering drawings (site layout plans, cross sections, longitudinal sections, elevation views together with a hydraulic grade analysis) and specifications for the new storm water drainage system to be arranged by the applicant. The design plans must be lodged and approved by Council prior to the issue of a Construction Certificate.

NOTE: A minimum of four weeks should be allowed for assessment.

66. **ADV17.5 - Security deposit administration & compliance fee** - Under Section 97 (5) of the Local Government Act 1993, a security deposit (or part) if repaid to the person who provided it is to be repaid with any interest accrued on the deposit (or part) as a consequence of its investment.

Council must cover administration and other costs incurred in the investment of these monies. The current charge is \$50.00 plus 2% of the bond amount per annum.

The interest rate applied to bonds is set at Council's business banking facility rate as at 1 July each year. Council will accept a bank guarantee in lieu of a deposit.

All interest earned on security deposits will be used to offset the Security

Deposit Administration and Compliance fee. Where interest earned on a deposit is not sufficient to meet the fee, it will be accepted in full satisfaction of the fee.

Schedule B – Prescribed Conditions

Prescribed conditions are those which are mandated under Division 8A of the *Environmental Planning and Assessment Regulation 2000* and given weight by Section 80A (11) of the Environmental Planning and Assessment Act 1979.

Detailed below is a **summary** of all the prescribed conditions which apply to development in New South Wales. Please refer to the full details of the prescribed conditions as in force, at www.legislation.nsw.gov.au.

It is the responsibility of the beneficiary of this consent to determine which prescribed conditions apply.

67. PRES1001 - **Clause 97A – BASIX Commitments** - This Clause requires the fulfilment of all BASIX Commitments as detailed in the BASIX Certificate to which the development relates.
68. PRES1002 - **Clause 98 – Building Code of Australia & Home Building Act 1989** - Requires all building work to be carried out in accordance with the Building Code of Australia. In the case of residential building work to which the Home Building Act 1989 relates, there is a requirement for a contract of insurance to be in force before any work commences.
69. PRES1003 - **Clause 98A – Erection of Signs** - Requires the erection of signs on site and outlines the details which are to be included on the sign. The sign must be displayed in a prominent position on site and include the name and contact details of the Principal Certifying Authority and the Principal Contractor.
70. PRES1004 - **Clause 98B – Home Building Act 1989** - If the development involves residential building work under the Home Building Act 1989, no work is permitted to commence unless certain details are provided in writing to Council. The name and licence/permit number of the Principal Contractor or Owner Builder and the name of the Insurer by which work is insured under Part 6 of the Home Building Act 1989.
71. PRES1007 - **Clause 98E – Protection & support of adjoining premises** - If the development involves excavation that extends below the level of the base of the footings of a building on adjoining land, this prescribed condition requires the person who benefits from the development consent to protect and support the adjoining premises and where necessary underpin the adjoining premises to prevent any damage.

Schedule C – Operational & Statutory Conditions

These conditions comprise the operational and statutory conditions which must be satisfied under the Environmental Planning and Assessment Act 1979 and the Environmental Planning & Assessment Regulation 2000. Please refer to the full details of the Act and Regulations as in force, at www.legislation.nsw.gov.au.

It is the responsibility of the beneficiary of this consent to determine which operational and statutory conditions apply.

72. **OPER1001 - Requirement for a Construction Certificate** - The erection of a building must not commence until a Construction Certificate has been issued by the consent authority, the Council (if the Council is not the consent authority) or an accredited certifier.

An application form for a **Construction Certificate** is attached for your convenience.

73. **OPER1002 - Appointment of a Principal Certifying Authority** - The erection of a building must not commence until the beneficiary of the development consent has:

- (a) appointed a Principal Certifying Authority (PCA) for the building work; and
- (b) if relevant, advised the PCA that the work will be undertaken as an Owner-Builder.

If the work is not going to be undertaken by an Owner-Builder, then the beneficiary of the consent must:

- (a) appoint a Principal Contractor to undertake the building work. If residential building work (within the meaning of the Home Building Act 1989) is to be undertaken, the Principal Contractor must be a holder of a contractor licence; and
- (b) notify the PCA of the details of any such appointment; and
- (c) notify the Principal Contractor of any critical stage inspections or other inspections that are required to be carried out in respect of the building work.

74. **OPER1003 - Notification of Critical Stage Inspections** - No later than two (2) days before the building work commences, the PCA must notify:

- (a) the consent authority and the Council (if not the consent authority) of his or her appointment; and
- (b) the beneficiary of the development consent of the critical stage inspections and other inspections that are to be carried out with respect to the building work.

75. **OPER1004 - Notice of Commencement** - The beneficiary of the development consent must give at least two (2) days notice to the Council and the PCA of their intention to commence the erection of a building.

A **Notice of Commencement Form** is attached for your convenience.

76. OPER1007 - **Critical Stage Inspections** - The last critical stage inspection must be undertaken by the Principal Certifying Authority. The critical stage inspections required to be carried out vary according to Building Class under the Building Code of Australia and are listed in Clause 162A of the Environmental Planning and Assessment Regulation 2000.
77. OPER1008 - **Notice to be given prior to critical stage inspections** - The principal contractor for a building site, or the owner-builder, must notify the principal certifying authority at least 48 hours before each required inspection needs to be carried out.

Where Georges River Council has been appointed PCA, forty eight (48) hours notice in writing, or alternatively twenty four (24) hours notice by facsimile or telephone, must be given to when specified work requiring inspection has been completed.

78. OPER1009 - **Occupation Certificate** - A person must not commence occupation or use of the whole or any part of a new building unless an Occupation Certificate has been issued in relation to the building or part.

Only the Principal Certifying Authority appointed for the building work can issue the Occupation Certificate.

If you need more information, please contact the Senior Development Assessment Planner, below on 9330-6400 during normal office hours.