

KING GEORGES ROAD

PERCIVAL STREET

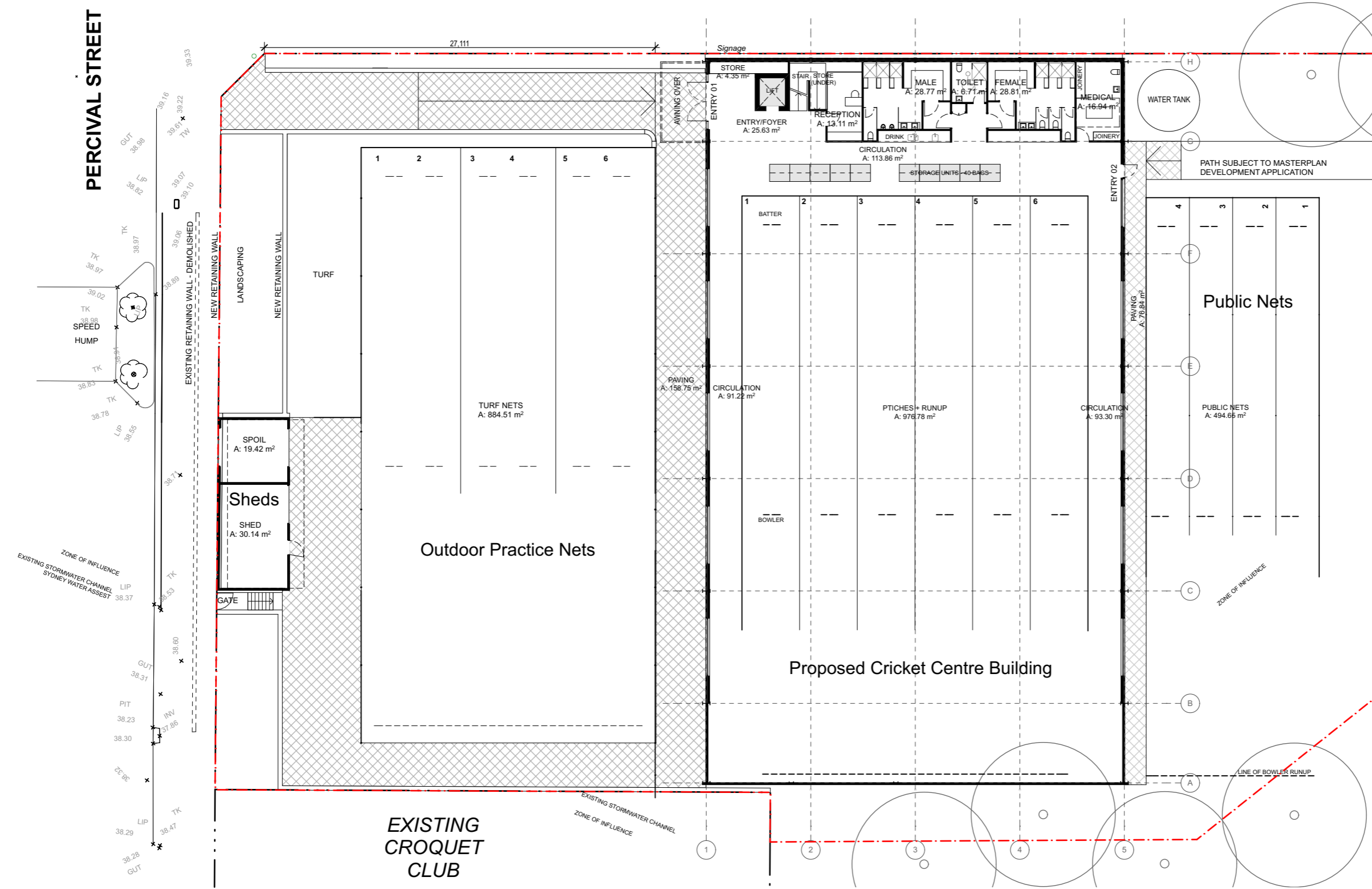

1 PROPOSED CRICKET CENTRE & PRACTICE PITCHES 1:300

<h2>PROPOSED CRICKET CENTRE - NOTIFICATION PLAN 1</h2>	<p><b>KA</b> architecture                  Baker Kavanagh Architects                  Suite 1.04, 77 Dunning Ave, Rosebery NSW                  T: 612 9318 9200 F: 612 9318 9222                  W: www.bka.com.au E: bka@bka.com.au</p>	ISSUE A	DATE 30.06.2016	REVISION DEVELOPMENT APPLCIATION	PROJECT # 16002
		PROJECT	PENSHURST SPORTING HUB		
ADDRESS PENSHURST PARK - KING GEORGES ROAD - PENSHURST - NSW 2222 - AUS					DATE 30/06/2016
CLIENT	GEORGES RIVER COUNCIL	SCALE @A3	1:300	DRAWN TR	REVISION A
DWG	CRICKET CENTRE 01	CHKD JB			

NOMINATED ARCHITECTS: John Baker #3552 NSW + John Kavanagh #5999 NSW  
 All dimensions are in millimetres unless stated otherwise. All architectural drawings are to be read in conjunction with the relevant consultant documents. All dimensions and levels are to be checked and verified on site prior to the commencement of work, shop drawings or fabrication of any components. Refer to the Architect for determination. Drawings are not to be scaled, use only figured dimensions. This drawing is copyright and must not be retained, copied or used without the permission of Baker Kavanagh Architects. This document has been prepared for and on behalf of the clients noted on the drawing, Baker Kavanagh Architect's responsibility is to these clients only and not to any third party who may rely on these documents.

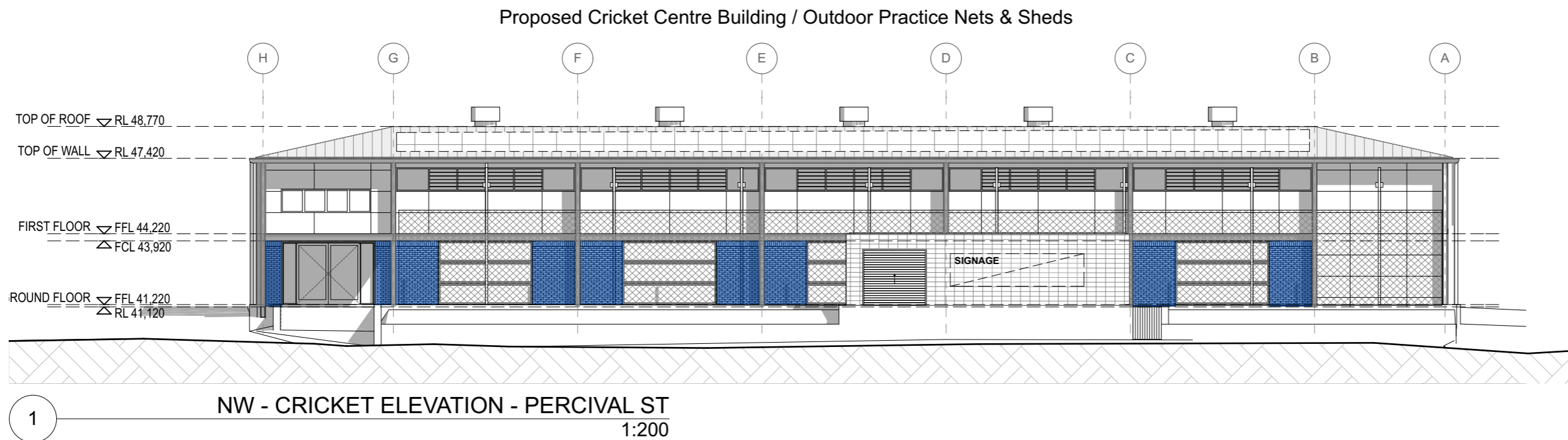
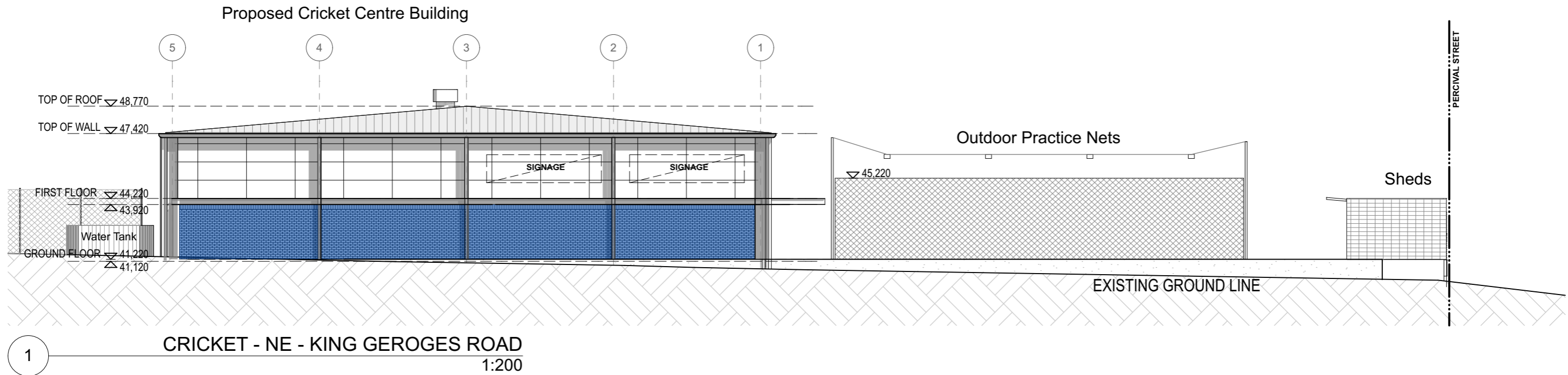

# PROPOSED CRICKET CENTRE - NOTIFICATION PLAN 2

NOMINATED ARCHITECTS: John Baker #3552 NSW + John Kavanagh #5999 NSW  
 All dimensions are in millimetres unless stated otherwise. All architectural drawings are to be read in conjunction with the relevant consultant documents. All dimensions and levels are to be checked and verified on site prior to the commencement of work, shop drawings or fabrication of any components. Refer all discrepancies to the Architect for determination. Drawings are not to be scaled, use only figured dimensions. This drawing is copyright and must not be retained, copied or used without the permission of Baker Kavanagh Architects. This document has been prepared for and on behalf of the clients noted on the drawing, Baker Kavanagh Architects' responsibility is to these clients only and not to any third party who may rely on these documents.

**KA** architecture  
 Baker Kavanagh Architects  
 Suite 1.04, 77 Dunning Ave, Rosebery NSW  
 T: 612 9318 9200 F: 612 9318 9222  
 W: www.bka.com.au E: bka@bka.com.au

NORTH

ISSUE	A	DATE	30.06.2016	REVISION	DEVELOPMENT APPLCIATION	
PROJECT	PENSHURST SPORTING HUB				PROJECT #	16002
ADDRESS	PENSHURST PARK - KING GEORGES ROAD - PENSHURST - NSW 2222 - AUS				DWG #	DA511
CLIENT	GEORGES RIVER COUNCIL				DATE	30/06/2016
DWG	CRICKET CENTRE 02				SCALE @A3	1:200
				DRAWN	TR	REVISION
				CHKD	JB	A

KING GEORGES ROAD

PERCIVAL STREET

PERCIVAL STREET

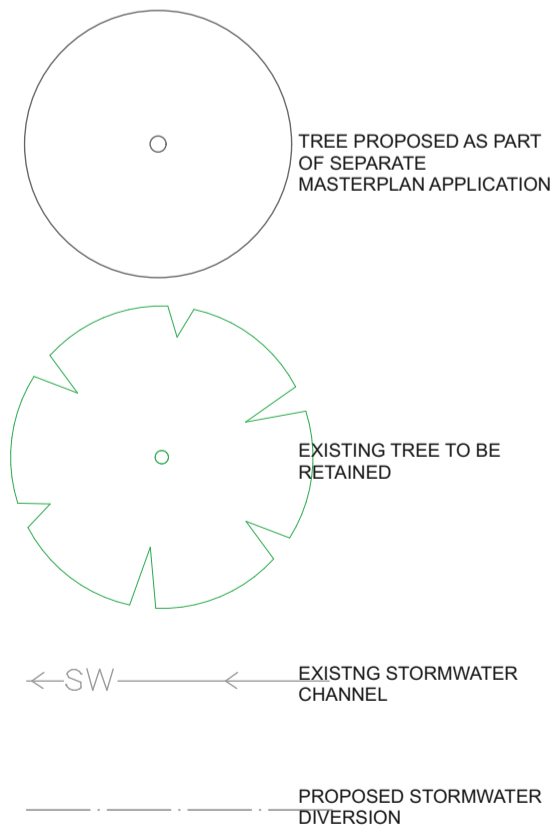
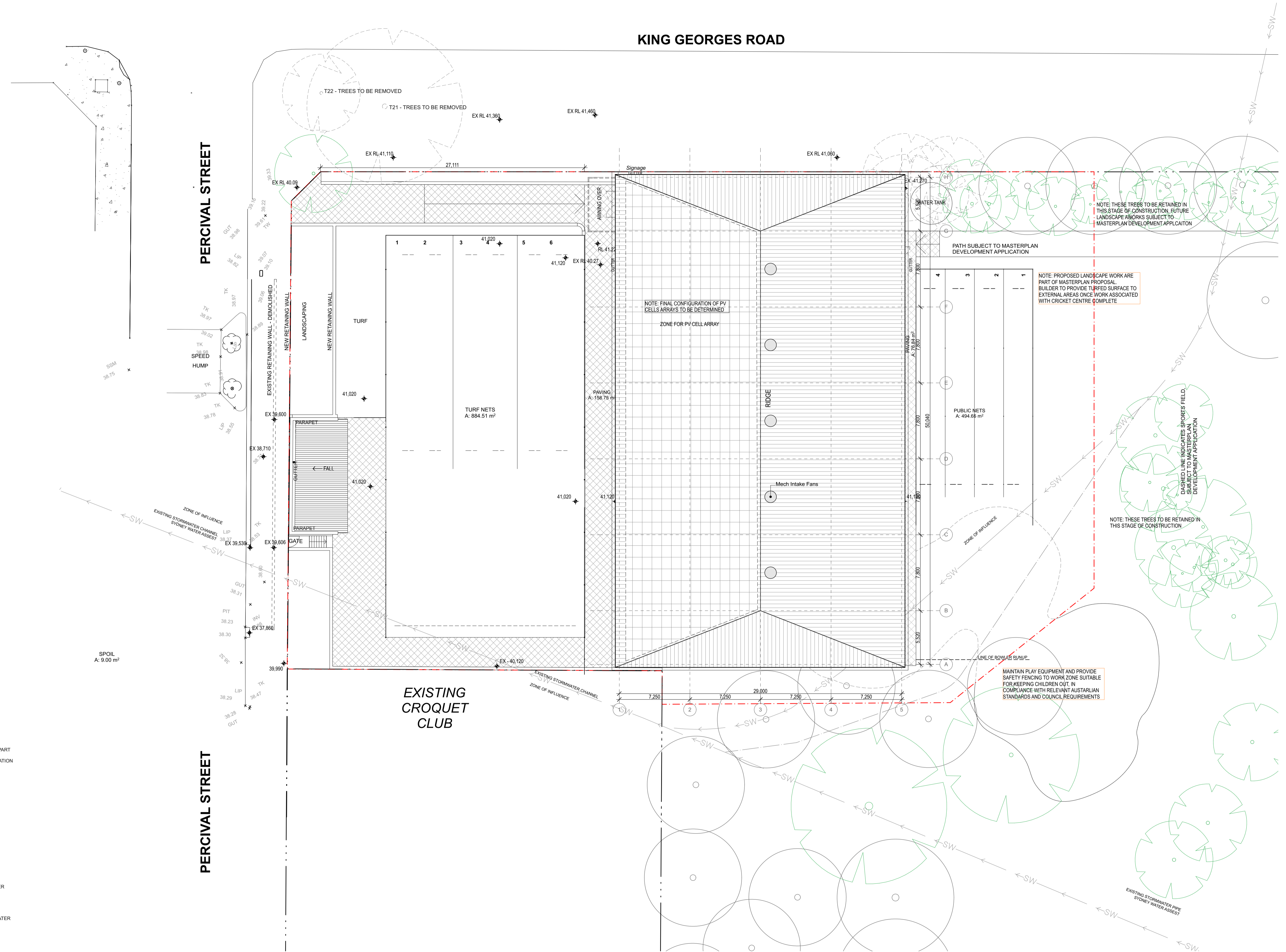

EXISTING CROQUET CLUB

NORTH

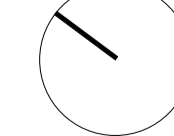

**BKA** architecture  
 Baker Kavanagh Architects  
 Suite 1.04, 77 Dunning Ave, Rosebery NSW  
 T: 612 9318 9200 F: 612 9318 9222  
 W: www.bka.com.au E: bka@bka.com.au

ISSUE **A** DATE 29.06.2016 REVISION ISSUE FOR DEVELOPMENT APPLICATION

PROJECT **PENSHURST SPORTING HUB**

ADDRESS **PENSHURST PARK - KING GEORGES ROAD -**

**PENSHURST - NSW 2222 - AUS**

CLIENT **GEORGES RIVER COUNCIL**

TYPE **CRICKET CENTRE - PROPOSED PLANS**

DWG **SITE + ROOF PLAN**

PROJECT #

16002

DATE

30/06/2016

DWG #

DA100

SCALE @ AT

1:200

DRAWN

TR

CHKD

JB

REVISION

A

All dimensions are in millimetres unless stated otherwise. All architectural drawings are to be read in conjunction with the relevant consultant documents. All dimensions and levels are to be checked and verified on site prior to the commencement of work, shop drawings or fabrication of any components. Refer all discrepancies to the Architect for determination. Drawings are not to be scaled. Use only figured dimensions. This drawing is copyright and must not be retained, copied or used without the permission of Baker Kavanagh Architects. This document has been prepared for and on behalf of the clients noted on the drawing. Baker Kavanagh Architects' responsibility is to these clients only and not to any third party who may rely on these documents.