

KEY

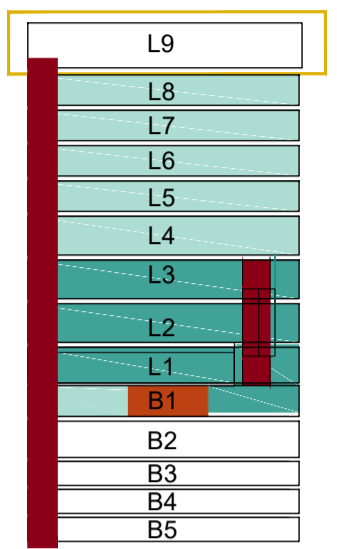

ISSUE	DATE	AMENDMENTS
C	2018.05.04	DEVELOPMENT APPLICATION ISSUE
B	2018.04.03	SECTION 4.55 - MODIFICATION APPLICATION
A	2017.02.20	DEVELOPMENT APPLICATION ISSUE
G3	2017.02.03	CLIENT AND CONSULTANT ISSUE
G2	2017.01.24	BOARD MEETING PRESENTATION
G1	2017.01.10	CLIENT AND CONSULTANT ISSUE

CRAWFORD ARCHITECTS PTY LTD  
 SUITE 3.01, LEVEL 3.80 MOUNT STREET  
 NORTH SYDNEY, NSW 2060 AUSTRALIA  
 ABN 56 120 779 106  
 crca@crawford.com.au 02 9660 3644 www.crawford.com.au

CLIENT  
**ILLAWARRA CATHOLIC CLUB**  
 2 CROFTS AVENUE  
 HURSTVILLE NSW 2220  
 PROJECT  
**ICC EXPANSION**  
 6-8 CROSS STREET  
 HURSTVILLE NSW 2220  
 D.P. 508397

TITLE  
**LEVEL 9 PLAN**  
 PLANT AND ROOF TERRACE

SCALE 1:200 @ A1 / 1:400 @ A3 PROJECT NUMBER  
**16093**

APPROVED DRAWN CHECKED STATUS

DATE FEB 2017

DRAWING NUMBER ISSUE

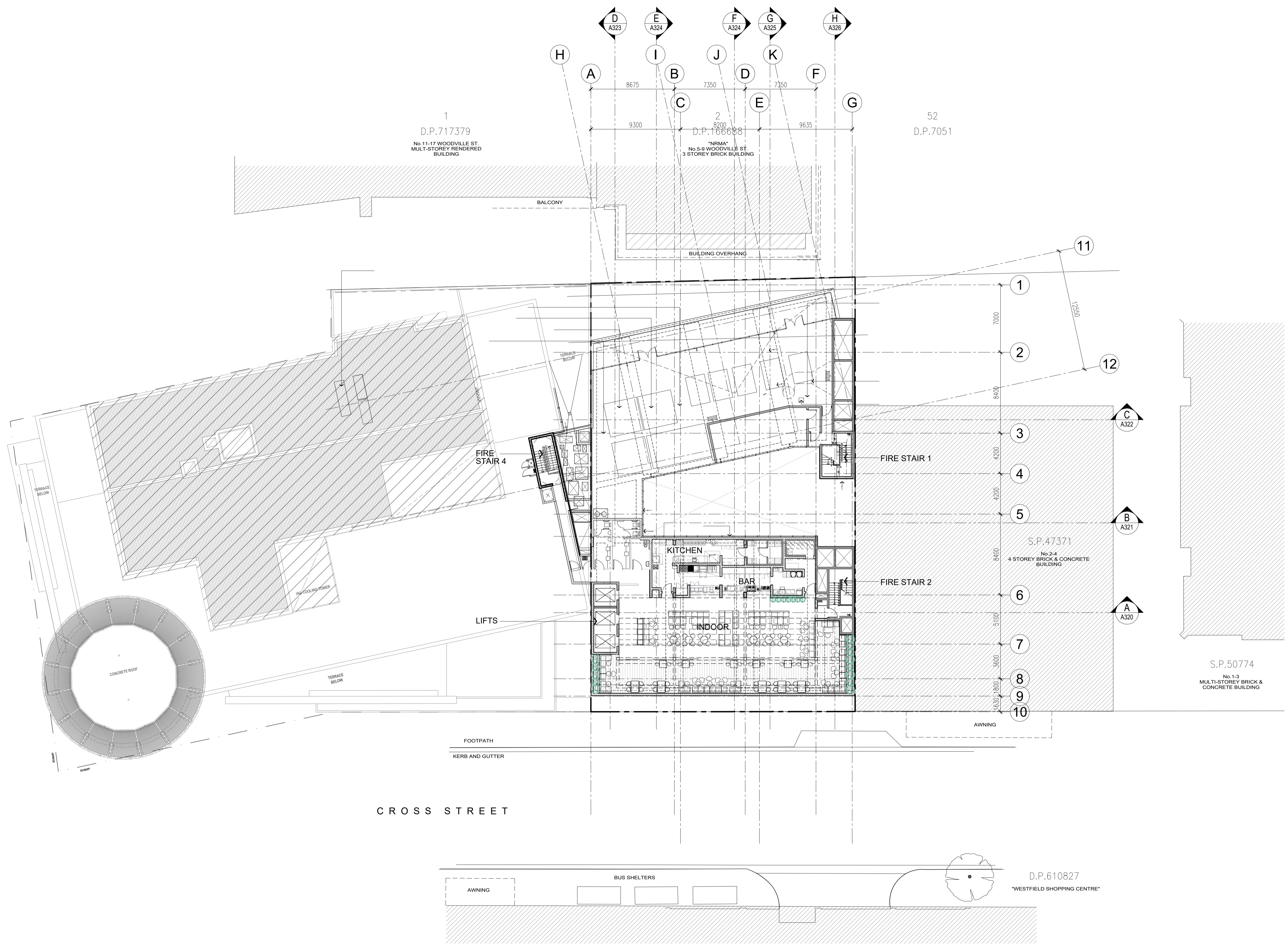

CROSS STREET

D.P.610827  
 "WESTFIELD SHOPPING CENTRE"