

LMW DESIGN GROUP PTY LTD

STRUCTURAL AND HYDRAULICS ENGINEERS

AND BUILDING CONSULTANTS

15 WOODLANDS AV LUGARNO NSW, 2210

Ph:02-9584-9414 Steven's Mobile: 0418-285-592

Office Mobile: 0412 110 226

ABN: 73 003 121 784 ACN: 003-121-784

25/01/2022

Attention: Anthony Sofios

Dear Sir

**RE: PROPOSED NEW RESIDENCE
AT No. 7 LOVILLE AVE PEAKHURSTS**

STRUCTURAL ASSESSMENT OF PROPOSED DA2021/0207

A structural assessment was carried out on the above proposed building, at the clients request, **to ascertain the structural necessity of the southern wall of the garage/turning area of the proposed secondary dwelling.** To ascertain the structural importance of these elements two computer finite element analysis's were carried out

OPTION A involves the computer model with 4 blade columns, the number and size of the columns could be reduced slightly and the results would not alter significantly. The maximum deflection will be in the order of 5mm, complies with AS3600.

OPTION B is the same computer model with the 4 blade columns removed, the deflection of the slab has increased to 84.5 mm, which is excessive and does not comply with AS 3600.

In light of the Finite Element analysis results, it is considered structurally necessary to have Some form of support along the line of the wall that is proposed to be deleted. If you have any further questions please do not hesitate to contact the under signed.

Respectfully yours,

LMW Design Group Pty. Ltd.



Steven W Waters

B.E.Syd. Civil,

M.Eng.Sc. U.N.S.W. Struct,

MIE. Aust., C.P.Eng.

NER Civil & Structural REG No 417092

RPEQ Civil & Structural REG No 11085

APEC Engineer IntPE(Aus)

NSW Fair Trading REG No PRE0001062

LMW Design Group Pty.Ltd Structural and Hydraulics Engineers and Building Consultants.

Incorporated in New South Wales

Director: Steven W Waters B.E.Syd.,M.Eng.Sc. N.S.W., MIE. Aust., C.P.Eng.,

OPTION A

Four Blade Columns proposed alongside Southern end of secondary dwelling parking area.

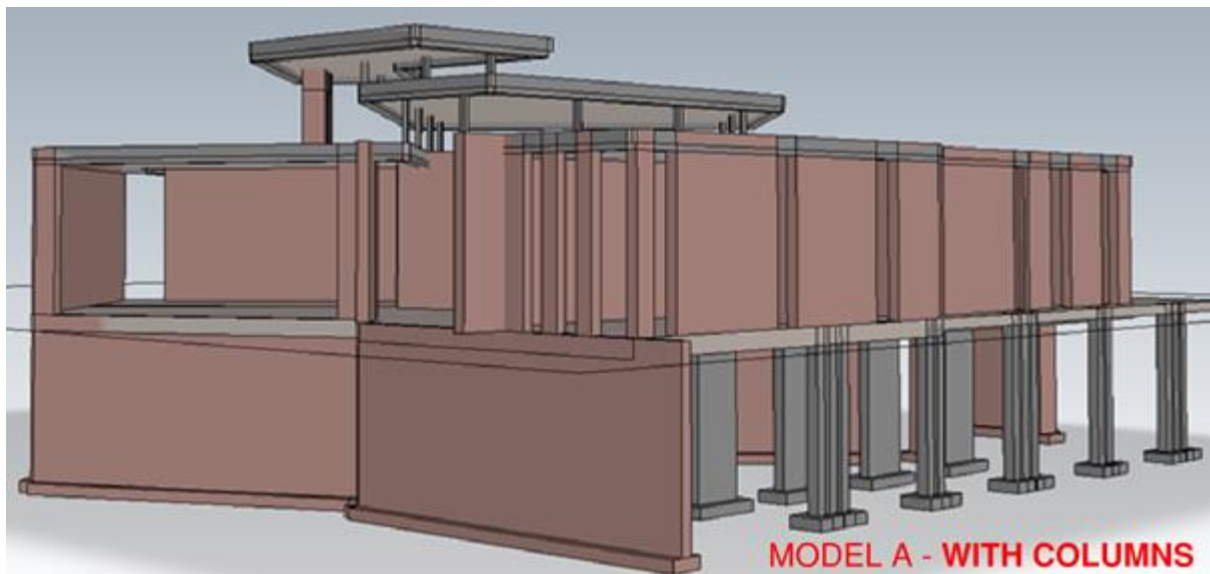

Image (A1) – 3D Computer Model input for structural assessment

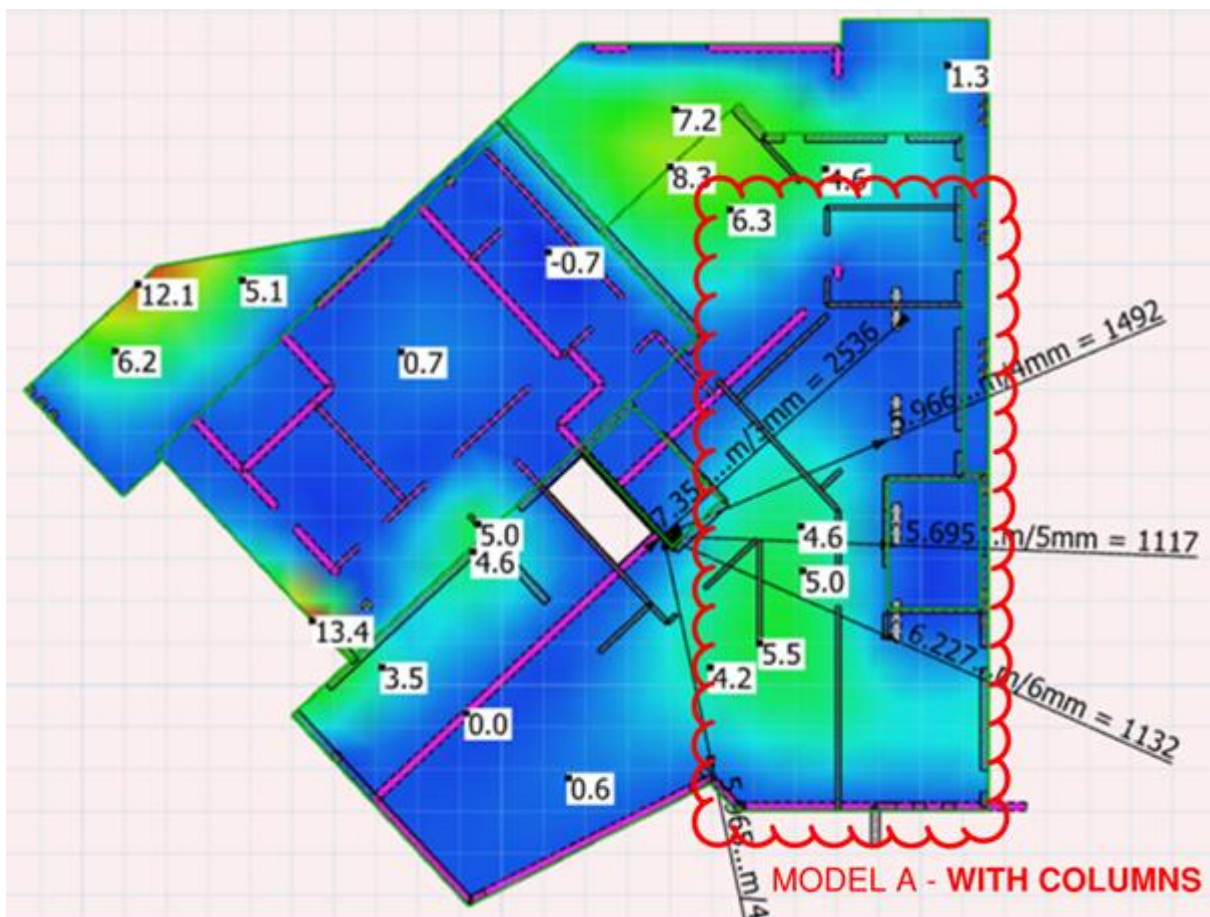

Image (A2) – Resultant Deflection of Slab

OPTION B

Complete removal of Southern wall adjoining the secondary dwelling parking area.

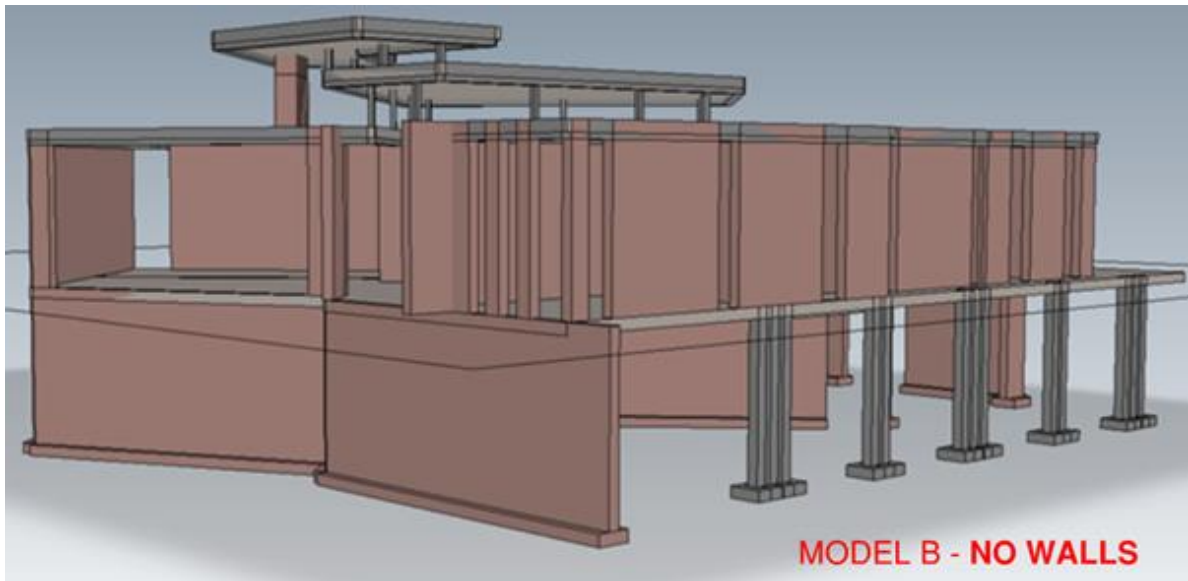

Image (B1) – 3D Computer Model input for structural assessment

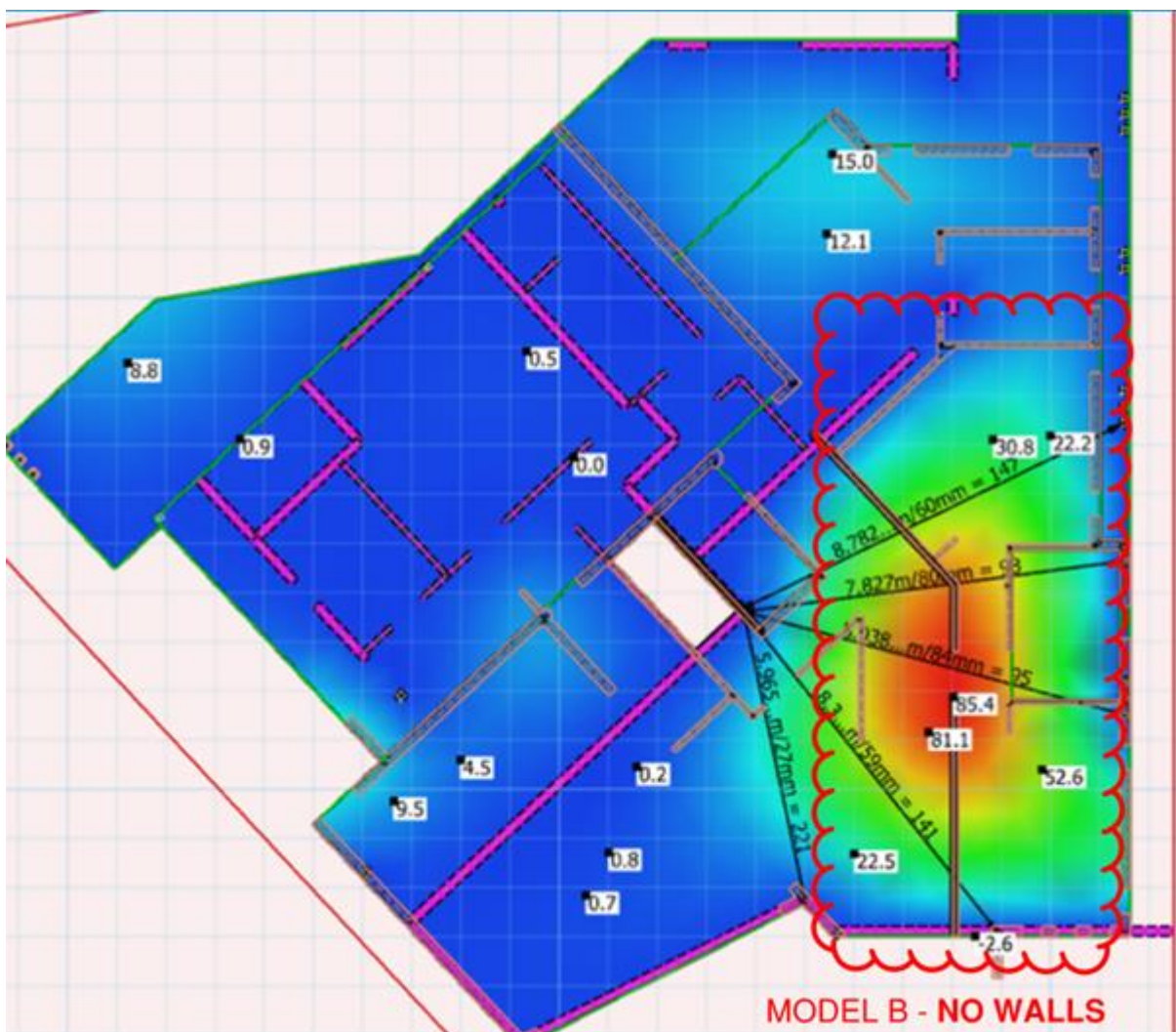

Image (B2) – Resultant Deflection of Slab