

KEY TO SYMBOLS

- EXISTING TREES
- SUBJECT SITE sloping to E - NE
- PRIVATE OPEN SPACE
- 21.5 CONTOUR LINES
- TRAFFIC NOISE
- NUMBER OF STOREYS
- NORTH POINT
- COMMERCIAL/RESIDENTIAL ZONED PROPERTIES
- OUTLINE OF PROPOSED BUILDING
- 3m SETBACKS
- WINDOWS
- VEHICULAR ACCESS

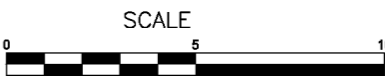

SITE ANALYSIS

PROPOSED NEW DWELLING
8 LILY STREET HURSTVILLE
 FOR XINLIAN LIU

CORDOR

CORDOR Architects & Engineers
 PO BOX 133
 KILLARA, NSW 2071
 M: 0411 139 899
 F: 9418 9319
 ADMIN@FODERA.COM.AU

A	ISSUE FOR A82 REVIEW	JUNE, 2016		
ISSUE	AMENDMENT	DATE	DRAWN	CHECKED

DWG No.
 A82_01
 ISSUE
A

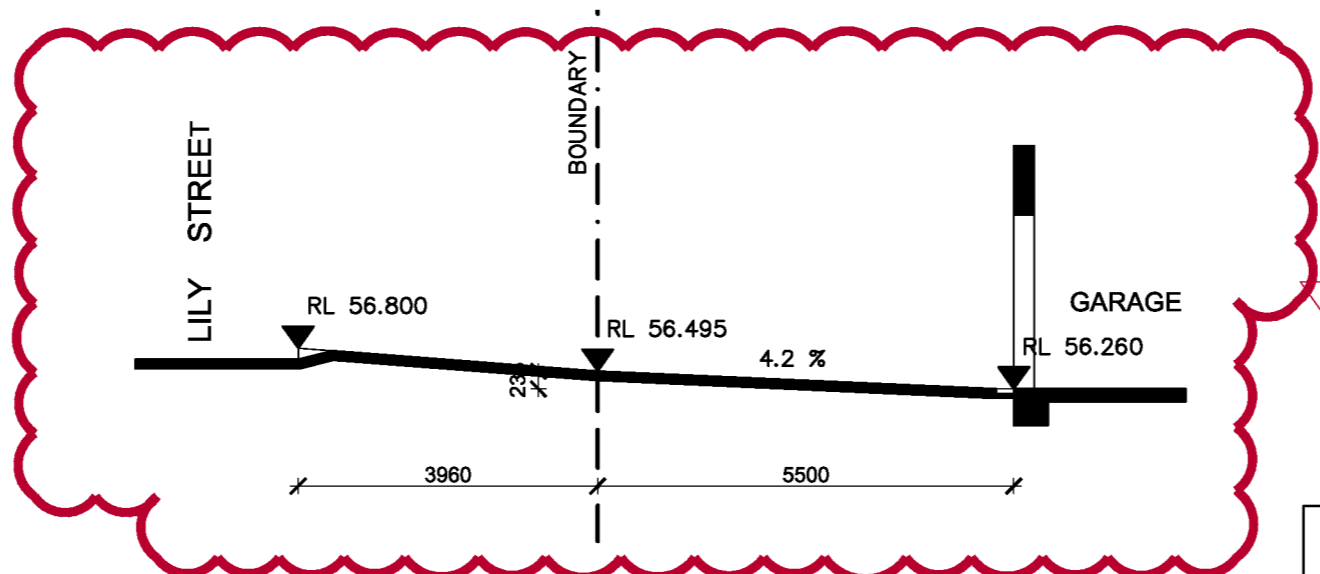
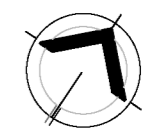

DRIVE SECTION

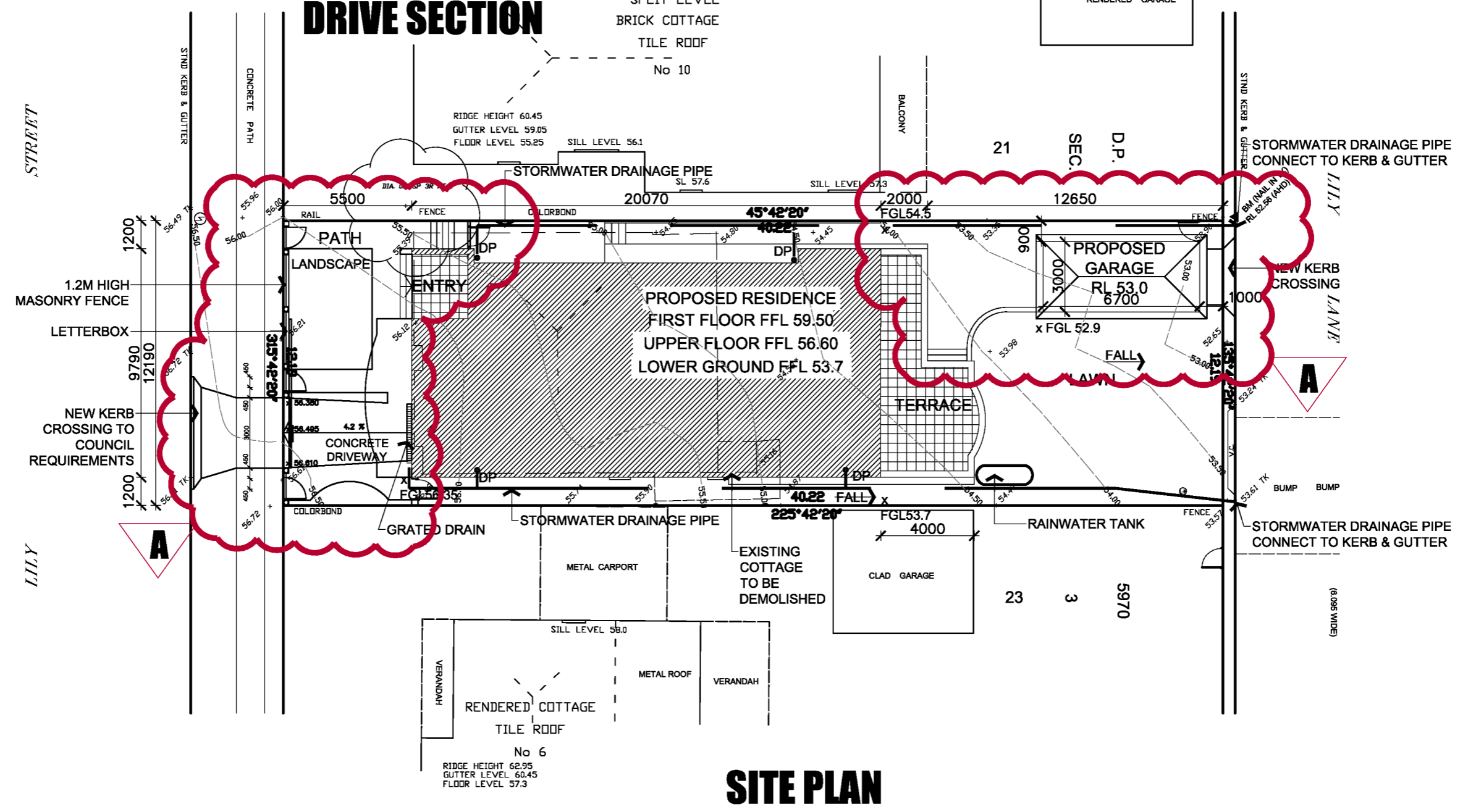

PLAN

SITE PLAN

**PROPOSED NEW DWELLING
8 LILY STREET HURSTVILLE
FOR XINLIAN LIU**

CORDOR

CORDOR Architects & Engineers
PO BOX 133
KILLARA, NSW 2071
M: 0411 139 899
F: 9418 9319
ADMIN@FODERA.COM.AU

A	ISSUE FOR A82 REVIEW	JUNE, 2016		
ISSUE	AMENDMENT	DATE	DRAWN	CHECKED

DWG No.
A82_02
ISSUE
A

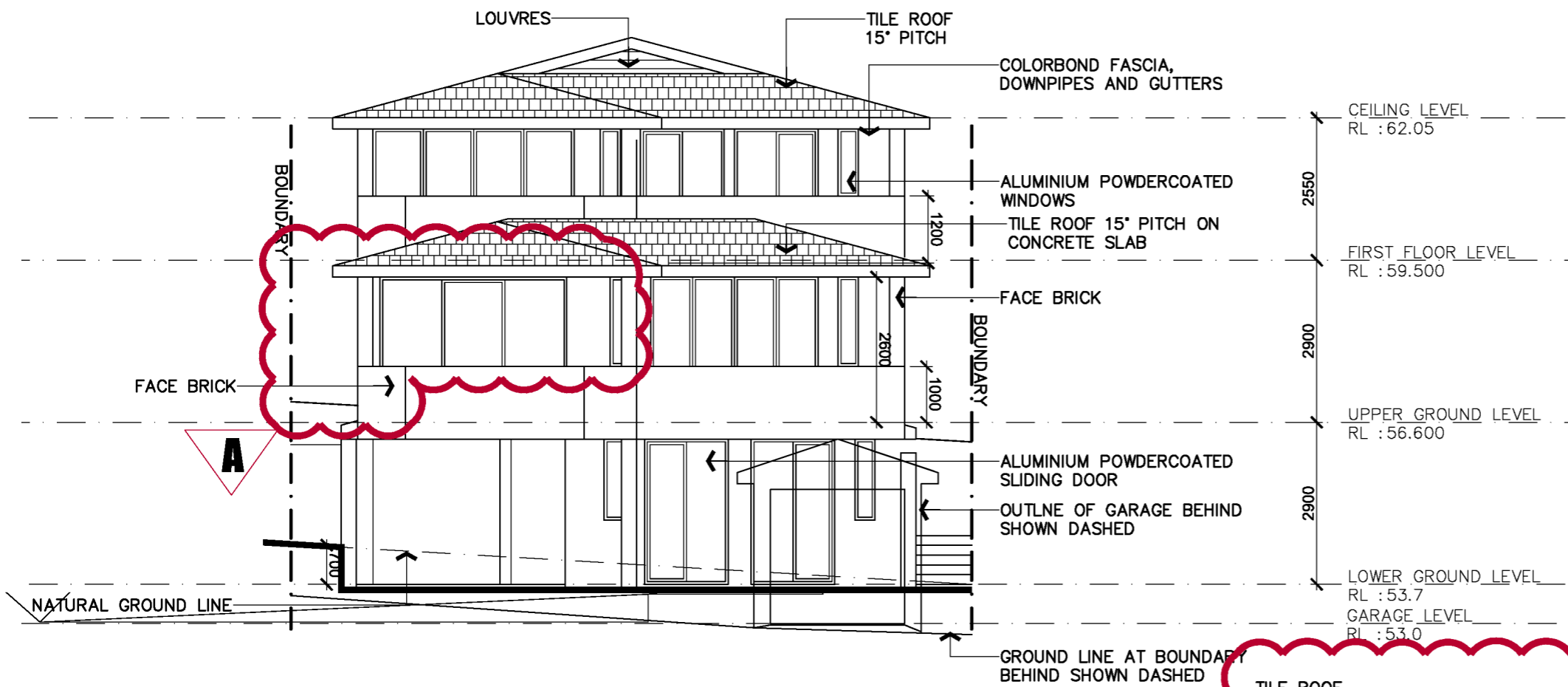

NORTH EAST ELEVATION

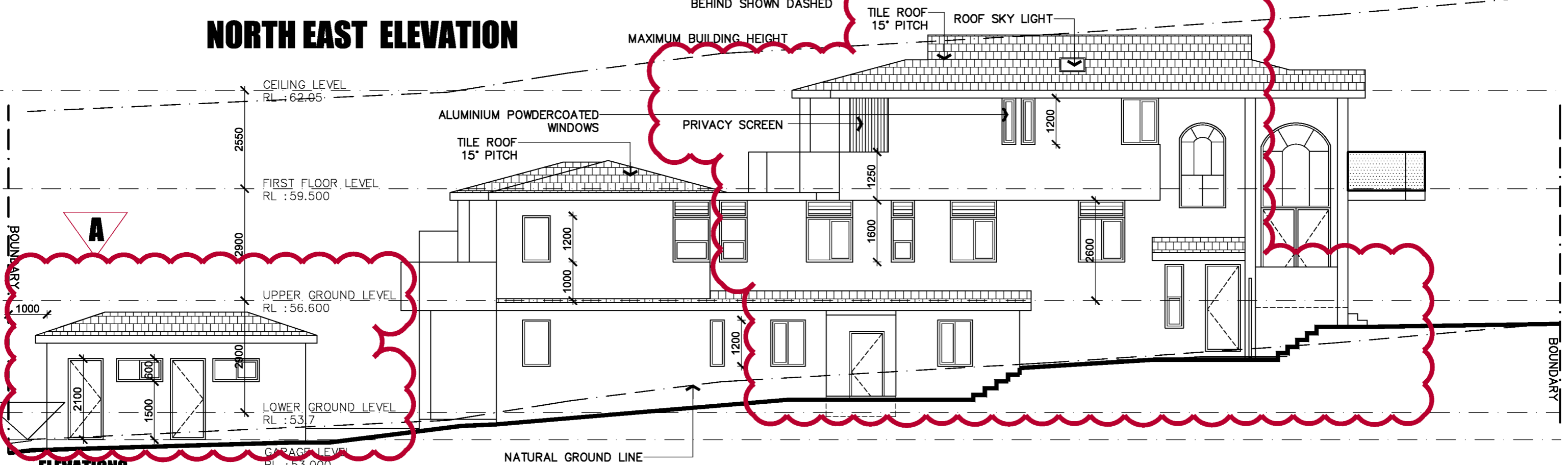

NORTH WEST ELEVATION

PROPOSED NEW DWELLING
8 LILY STREET HURSTVILLE
 FOR XINLIAN LIU

CORDOR

CORDOR Architects & Engineers
 PO BOX 133
 KILLARA, NSW 2071
 M: 0411 139 899
 F: 9418 9319
 ADMIN@FODERA.COM.AU

A	ISSUE FOR A82 REVIEW	JUNE, 2016		
ISSUE	AMENDMENT	DATE	DRAWN	CHECKED

DWG No.
 A82_06
 ISSUE
A

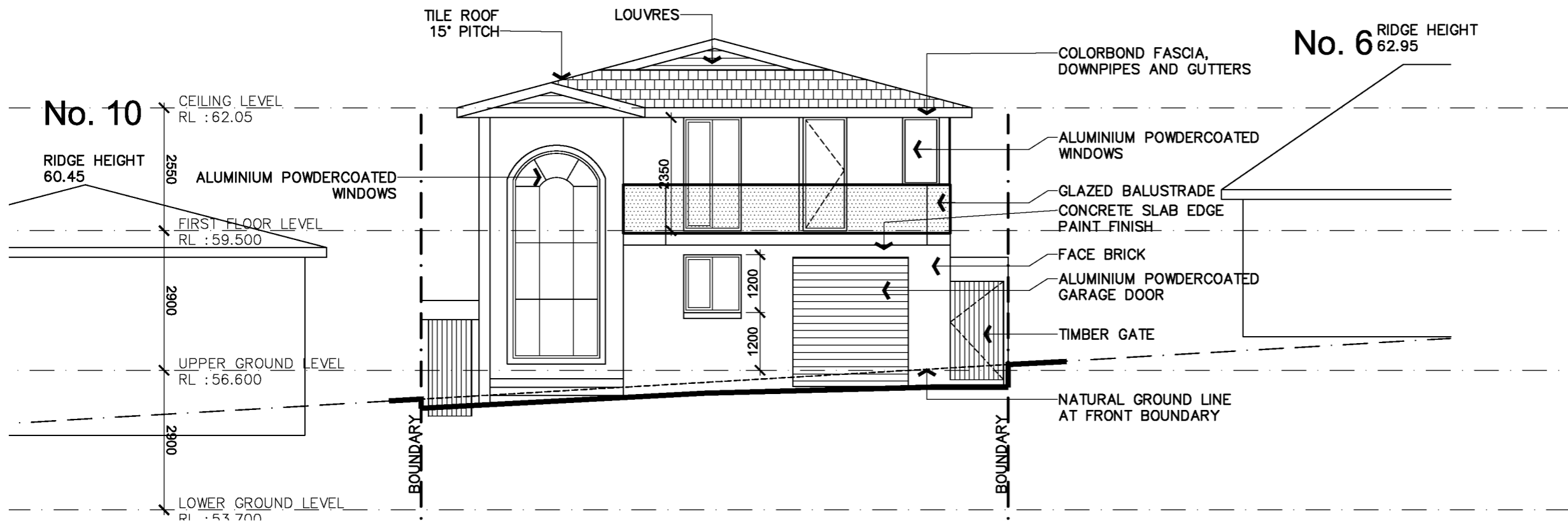

SOUTH WEST ELEVATION
MAXIMUM BUILDING HEIGHT

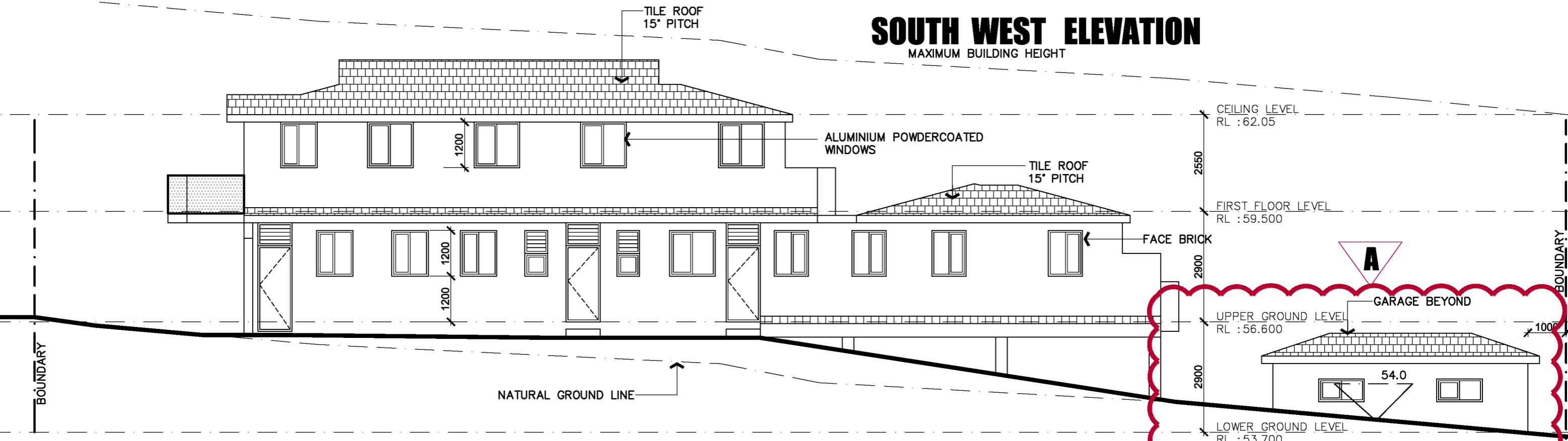

ELEVATIONS

SOUTH EAST ELEVATION

PROPOSED NEW DWELLING
8 LILY STREET HURSTVILLE
FOR XINLIAN LIU

CORDOR

CORDOR Architects & Engineers
PO BOX 133
KILLARA, NSW 2071
M: 0411 139 899
F: 9418 9319
ADMIN@FODERA.COM.AU

A	ISSUE FOR A82 REVIEW	JUNE, 2016		
ISSUE	AMENDMENT	DATE	DRAWN	CHECKED

DWG No.
A82_07
ISSUE
A

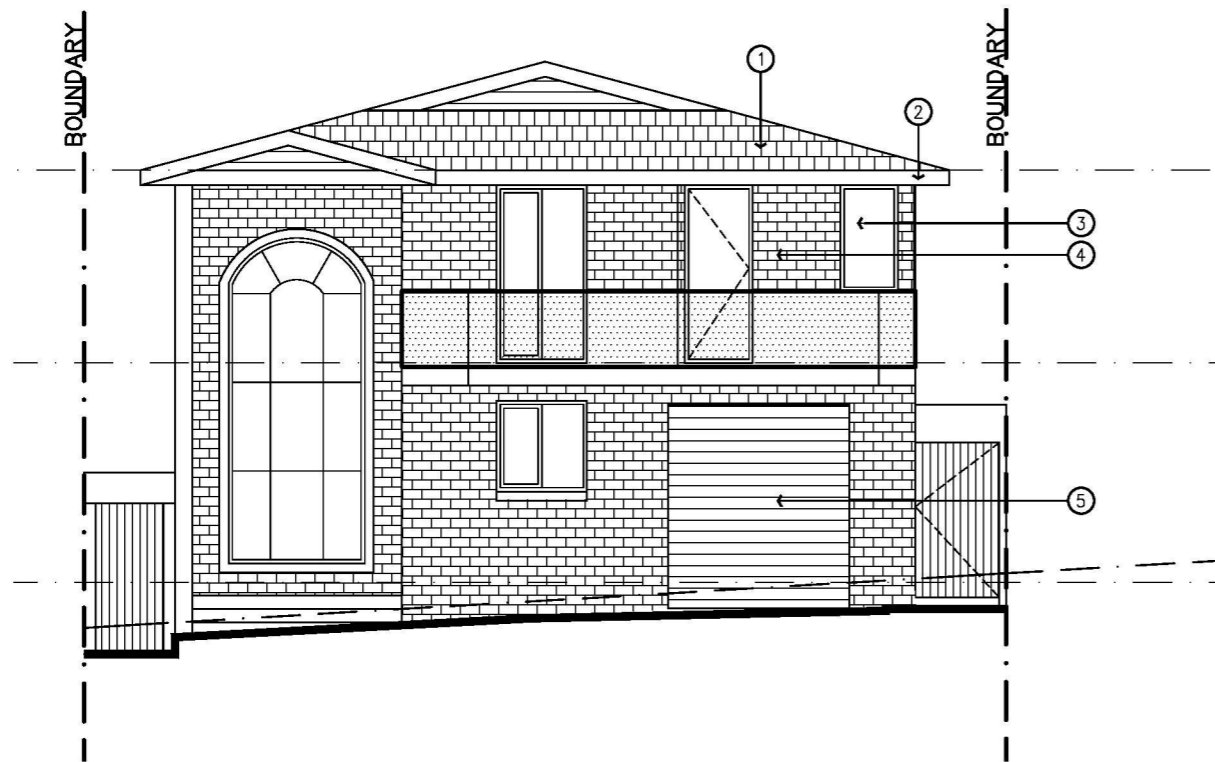

1. ROOF TILES TERRACOTTA TILES, LA ESCANDELLA - (ROJA)



2. FASCIA /GUTTER COLORBOND (DUNE)



3. FACE BRICK (Austral Bricks Ultra Smooth, LUSH)



4. ALUMINIUM WINDOWS (POWDERCOATED WINDSPRAY)



5. GARAGE DOOR (COLORBOND WINDSPRAY)

EXTERNAL MATERIAL FINISHES

**PROPOSED NEW DWELLING
8 LILY STREET HURSTVILLE
FOR XINLIAN LIU**

CORDOR

CORDOR Architects & Engineers
PO BOX 133
KILLARA, NSW 2071
M: 0411 139 899
F: 9418 9319
ADMIN@FODERA.COM.AU

A	ISSUE FOR A82 REVIEW	JUNE, 2016		
ISSUE	AMENDMENT	DATE	DRAWN	CHECKED

DWG No.
A82_09
ISSUE
A

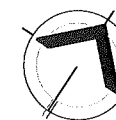

LILY STREET

LILY LANE

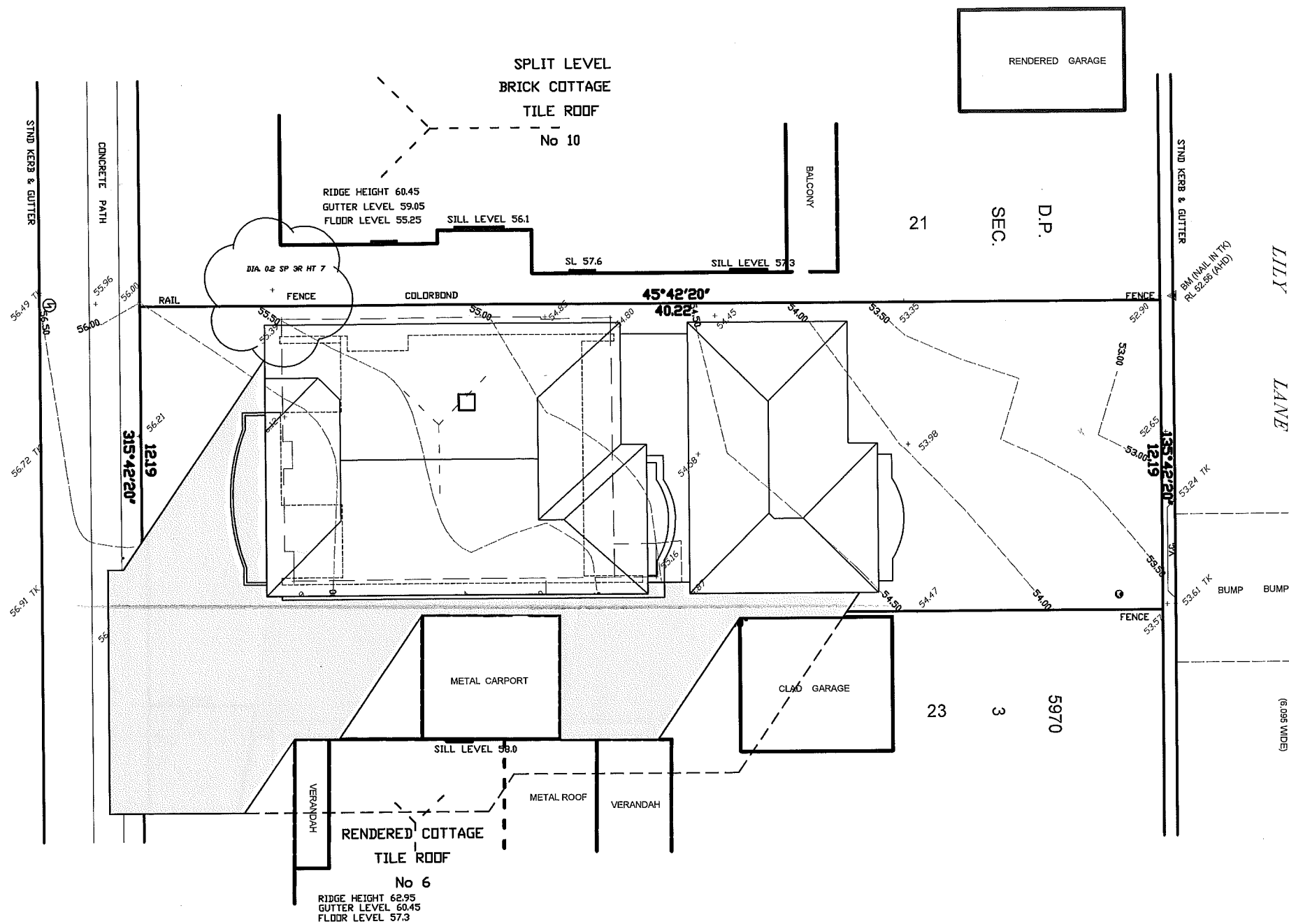

12:00 PM SHADOW SHADOW DIAGRAM

PROPOSED NEW DWELLING
8 LILY STREET HURSTVILLE
 FOR XINLIAN LIU

CORDOR

CORDOR Architects & Engineers
 PO BOX 133
 KILLARA, NSW 2071
 M: 0411 139 899
 F: 9418 9319
 ADMIN@FODERA.COM.AU

A	ISSUE FOR A82 REVIEW	JUNE, 2016		
ISSUE	AMENDMENT	DATE	DRAWN	CHECKED

DWG No.
 ISSUE
A

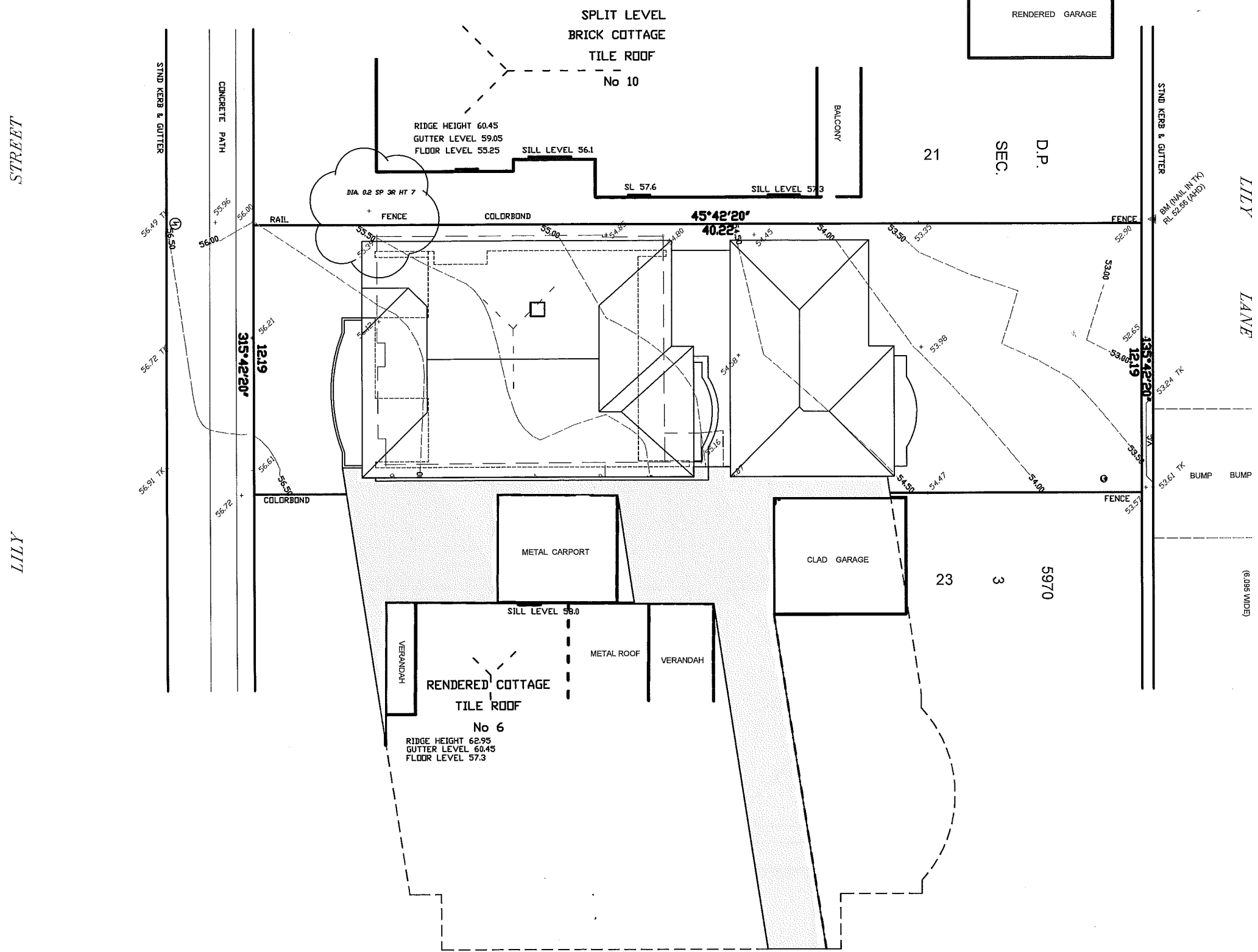
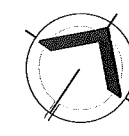

3.00 PM SHADOW SHADOW DIAGRAM

PROPOSED NEW DWELLING
8 LILY STREET HURSTVILLE
 FOR XINLIAN LIU

CORDOR

CORDOR Architects & Engineers
 PO BOX 133
 KILLARA, NSW 2071
 M: 0411 139 899
 F: 9418 9319
 ADMIN@FODERA.COM.AU

A	ISSUE FOR A82 REVIEW	JUNE, 2016		
ISSUE	AMENDMENT	DATE	DRAWN	CHECKED

DWG No.
 ISSUE
A